Public Library

VOTERS, REGISTER NOT LATER THAN JULY 29!

Get the Habit

of going to your front door when you get up in the morning, and find the Record-Herald awaiting you, filled with fresh and crisp news.

RICHMOND RECORD HERALD
A RICHMOND PAPER FOR RICHMOND PEOPLE

The Weather

Cloudy or foggy in the morning, becoming fair during the day; moderate westerly winds.

VOLUME THIRTY-ONE—TWENTIETH YEAR. RICHMOND, CALIFORNIA. THURSDAY, JULY 20, 1922 NUMBER 166.

POLICE RAID J. PERRONE'S PLACE; RICHARDSON UNCOVERS FIGURES

Cothran's Curves Puzz le Batters

STILL SOUGHT AND 30 GALS BOOZE FOUND

Chief of Police Wood and a squad of his men went out yesterday afternoon in search of a still and found thirty gallons of miscellaneous liquors in the store room of John Perrone, at Eighth street and Barrett avenue.

Perrone was arrested.

This occurred at 2:30 o'clock.

He was charged with the illegal possession of liquors.

Arraigned before Police Judge C. A. Odell Perrone plead guily, was fined $200, which he promply paid and went on his way.

Perrone conducts a soft drink place in Washington avenue.

The liquors taken, according to the police, consisted of ten gallons of "Jackass," 10 gallons of white wine, 5 gallons of red wine and 5 gallons of some other liquor which the official "taster" had not classified.

The booze was confiscated, and probably at a later date will be poure into the gutters.

Booze, like water, seeks its level.

This may find its way to the sea.

Remember, if the rock cod tastes of the juice of the vine, and do not suspect the cook.

ART IRWIN WINS BRIDE

Arthur M. Irwin and Miss Frieda Elizabeth Myers will be married next Sunday afternoon at the home of the bride's parents, Mr. and Mrs. C. Meyer, 125 South 22nd street. Immediate members of the two families will comprise the guest list.

The bride is a nurse, and has been connected with the East Bay hospital, Oakland. The bridegroom, known among his friends as "Art," is foreman of the white oil treating department of the Standard Oil Company, at Richmond. He is a well known member of the Richmond lodge of Elks. Both he and his bride are tremendously popular in this city.

May Discontinue Commuters' Boat

Martinez, July 19.—Discontinuance of the commuters boat between Mare Island, South Vallejo and Vallejo Junction is being considered by Southern Pacific officials, it was learned today. Lack of passengers is given as the reason. It is declared that the daily traffic is now less than 100 commuters. Efforts are being made by Southern Pacific officials to arrange with Mare Island officers so employes can use the Vallejo Vallejo-Junction boat.

CITY LIBRARIAN LEAVES FOR FEATHER RIVER

Miss Norah McNeill, city librarian departed yesterday with friends for Forest Camp on the Feather river where she will spend her annual vacation.

RICHMOND FOLKS HAVE REMOVED TO SAN BRUNO

A. J. Teiseire and family have moved from 425 Fifth street to their new home in San Bruno.

CANDIDATE FOR GOVERNOR

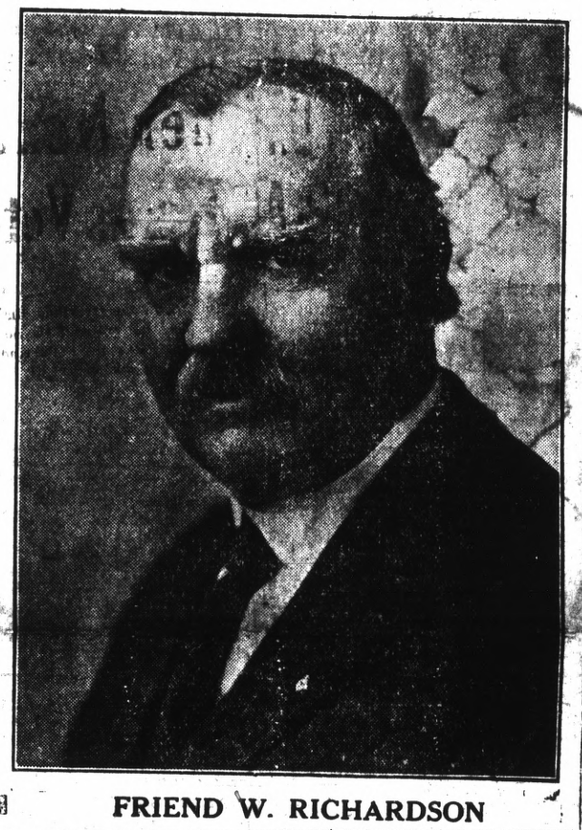

FRIEND W. RICHARDSON

Friend W. Richardson, plain, unassuming newspaper man, and state treasurer of California, running for the governorship on a campaign of economy and retrenchment, asks the voters the following questions:

Suppose your books at the end of the year showed that your indebtedness had increased 900 per cent in the past ten years. Would that question occasion you any concern?

Suppose your expenses were 259 per cent greater in the same period. Would you consider that efficient business management, or would you merely be "surprised that it was so cheap?"

That is the condition of the state government in California today—or rather in 1919 when the total indebtedness amounted to $13.98 for every man, woman and child in the state. In 1921 it was far worse, the per capita indebtedness being $15.66.

Compare the debt of California with that of several other states in 1919 as shown by the Federal Census Bureau report:

New Jersey	.04
Pennsylvania	.10
Indiana	.11
Iowa	.03
Illinois	.33
Minnesota	.45
Wisconsin	.72
Washington	.36
Texas	1.13
California	13.98

MC KINLEY AND MIRAMAR HOSTS

East Shore park will be the scene of a bright social event Saturday evenig, July 22, on the occasion of a reception and dance given by McKinley lodge of Masons and Miramar chapter, Order of the Eastern Star.

The special honor guests for the evening will be the members of the other Masonic lodges, Eastern Star lodges, Harmony Court, Order of Amaranth and the Order of DeMolay.

Worthy Matron Mildred Hammond, of Miramar Chapter, and Worshipful Master E. A. Martin, of McKinley lodge, are directing the preliminaries and are assisted by Messrs. Harris, Hooner, Kaiser, Doll, Axelson, Conn, Rogers, Coward and Somers.

The reception committee will consist of the officers of the host lodges. There will be no admission charge. Receipts for dues will serve as admission cards.

CALLED TO HONOLULU ACCOUNT OF ILLNESS

Marcus Lewis, 1416 Nevin avenue, accompanied by his sisters, Miss Carrie Lewis and Mrs. Mary L. Mitting, left yesterday on the S. S. Manoa for Honolulu where they have been called by the serious illness of their mother, Mrs. Christopher Lewis.

Odd Fellows Work, Then Have Feast

Contra Costa Encampment No. 99, mond hall and conferred the royal I. O. O. F., met last evening in Richpurple degree on a class of candidates. The local encampment accepted an invitation from Crockett to confer the royal purple degree on a class of candidates on Saturday evening, August 19, at Crockett.

The meeting last evening was followed by an elaborate banquet served by J. P. Lucas and staff.

Good Speakers For Auxiliary, Machinists Union

The Ladies' Auxiliary of the Machinists' Union are bringing some strong speakers for their usual meeting this afternoon.

Bruce Rogers, of San Francisco, a veteran of unionism, will speak, as will Assemblyman Edgar Hurlbut, of Alameda county.

Those interested in the welfare of union labor are invited to hear them at W. O. W. hall at 2:30 o'clock today.

C. C. KRATZERS HAVE GUESTS FROM OHIO

Mr. and Mrs. G. E. Kratzer and daughter, Flora, and W. W. Kratzer, all of Cincinnati, Ohio, are visiting here as the guests of Mr. and Mrs. C. C. Kratzer, 515 Bissell avenue.

ROLPH STILL HANKERS FOR STATE TOGA

San Francisco, July 19.—With the zero hours for the filing of nominating pttitions by candidates only one day off, Mayor James Rolph, Jr., at noon today was not prepared to take the public into his confidence as to whether he will again make a try for the governorship.

When apprised of the fact that tomorrow was the last day on which he could file his petition, Mayor Rolph instantly registered surprise.

"I thought the twenty-ninth was the last day for filing?"

When assured this was not so, he said:

"I'll have to check up on this. If tomorrow is the last day I'll make a statement to the people this afternoon."

The mayor was on his way to attend a dinner at the Hotel St. Francis on the Rincon Hill matter. He would give no other intimation as to what he intended to do about the governorship.

Auto Ran Over Boy But Never Touched Him

Martinez, July 19.—An automobile ran over Master Eddie Wilkinson of this city on Wednesday morning, but he escaped unhurt.

The accident occurred on Pine street at 8 o'clock on Wednesday morning. Eddie was playing in the street when an automobile appeared suddenly. The car was driving slowly and when young Wilkinson fell to the pavement after being struck by the car, the machine passed over his body, but none of the wheels touched him.

R. A. M. Confer Degrees Here

The past master's degree was conferred on a number of candidates by Richmond Chapter No. 113, R. A. M., at its meeting last night in Masonic hall. High Priest H. G. Stidham presided over the ceremonies. A number of visitors from Berkeley were present.

The most excellent master's degree will be conferred at the meeting next Wednesday evening.

N. Y. "Times" Editor Dies

New York, July 18.—Charles R. Miller, for forty years editor of the New York Times, died here today after an illness of several months. He was 73 years old. Miller's entire newspaper career was with the Times except for three years spent on the staff of the Springfield Republican after his graduation from Dartmouth in 1872. He was recognized as one of the ablest editorial writers in the country.

TY'S TIGERS BEAT YANKEES IN OPENER

New York, July 19.—Detroit hit Sam Jones hard and defeated the New York Yankees in the first game of their series today, 5 to 1. It was the eighth successive game which Detroit has won from the American League champions.

Locomotive Men Next Warns Vet

Train No. 54, the Overland limited, de luxe passenger train of the Southern Pacific, bound from Oakland to Chicago, was "stuck" in the Richmond yards last night from midnight for an hour, because of engine failure, according to reports to the Record-Herald.

Finally another engine was brought over from Oakland, it is said, and the train resumed its journey.

There were no sensational developments in the local strike situation in Richmond yesterday.

Today at 2 o'clock at Labor Temple there will be a speech by Assemblyman Edgar Hurley, of Alameda county, who is reputed to be a great friend of organized labor.

The strikers, like Br'er Rabbit, "lay low, and say nothing," except that "we are in this fight to win."

Locally, the strikers seem thoroughly to understand that the public are with them.

There were further tenders of credit from merchants of Richmond yesterday and offers to sell them goods at cost.

The situation at the Santa Fe yards among the sturdy 600, and at the Pullman shops, where some 250 are standing fast, is only a day older.

Otherwise, there is no change.

A veteran engineer of the Santa Fe

(Continued on Page Three)

ALBERT PITZER PASSES AWAY AT AGE OF 64

Albert Pitzer, aged 64 years, a native of Mariposa conuty, died at the family residence, 611 Barrett avenue, about 6 o'clock last night.

Deceased had been ill for sometime.

He had resided in Richmond for the past seven years, and was a member of Richmond lodge, B. P. O. E. Elks, and Log Cabin Camp, Woodmen of the World.

He is survived by his widow, Mrs. Elizabeth Pitzer, and by two sons, Clarence and Frank Pitzer, and one daughter, Mrs. Frank Mount, all of Richmond.

The fnueral arrangements are being perfected by Bert Curry.

The funeral will be under the auspices of the Elks lodge.

Funeral Of Young Lady On Friday

The funeral of Miss Jennie Turato, whose death occurred at Calistoga Tuesday, will be held at 1 o'clock tomorrow, at St. Paul's Roman Catholic church, San Pablo. Interment in St. Joseph's. The funeral is in charge of Bert Curry.

The deceased was the daughter of Mr. and Mrs. Nick Turato, 2322 Clinton anvenue, this city, where the body is lying in state. She was 25 years old and a native of San Francisco.

JURY CONVICT HOTEL MAN OF BOOTLEGGING

Pittsburg, July 19.—B. Lopez, a local hotel keeper, was found guilty by a jury here of having liquor in his possession in violation of the municipal dry law. The jury was out for six hours before reaching a verdict.

Lopez was arrested several weeks ago on a charge of violating the city dry law after a raid on his place here. He appeared in court and paid a fine.

He was later arrested on a similar charge and plead not guilty, stating that he would fight the charge. The case finally came to trial before a jury in the court of Justice of the Peace James Fitzgerald on Tuesday with the verdict of guilty.

City Attorney R. N. Wolfe and Attorney M. B. Jones of San Fracisco, special prosecutor, represented the city of Pittsburg in the case and Lopez was defended by Attorneys T. D. Johnston of Martinez and Lee D. Windrem of Richmond.

Attorney Johnston announced following the verdict that an appeal in the case will be taken.

Hard Sugar Price Rises To 6.60 Pound

New York, July 19.—Arbuckle Brothers today advanced the price of hard sugar to 6.60 cents a pound.

American Sugar Refining Company has advanced refined sugar 10 points to 6.60 cents.

Fire Last Night Damaged Auto $200

The fire department answered a call last night at 8:50 o'clock at the foot of 23rd street, near the water department, and found a Dodge automobile belonging to J. F. Eads, ablaze. The machine was damaged about $200. Cause of the blaze was undetermined. Hose company No. 4, known among the boys as the "fighting fours," made a sort of record run, as usual.

Fried Chicken Tonight, Folks

Like chicken?

Good fried chicken?

With all the trimmings?

Come closer, and hear about it.

The good women of the American Legion Auxiliary are giving a chicken dinner this evening at the Richmond club house. There are six courses, but the item that always gets a hand, from the green hills of Vermont, right on down past Manhattan, along the banks of the Wabash, into Dixie, across the plains and right smack up to the Golden Gate is that gift of the gods—fried chicken!

The proceeds of this dinner (if there's any profit, which appears doubtful) will go towards paying the expenses of the auxiliary's delegates to the state convention at San Jose in September.

Dinner will be served from 5:30 to 7:30 and one little old dollar will get this menu for you:

Grape fruit
Potage legume
Half spring chicken, fried
with giblet gravy and mashed
potatoes.
Ice cream and wafers
Black Coffee
Olives Pickles

'LEFTY' SHUTS OUT PAT'SMEN IN FAST GAME

HOW THEY STAND

	Won.	Lost.	Pct.
Barrel House	8	4	.667
Mechanical Shops	7	4	.636
All Standards	5	7	.417
Refinery	3	8	.275

"Lefty" Cothran pitched a shut-out game yesterday afternoon, enabling the Barrel House to defeat the All Standards, 4 to 0, and assume the lead in the Twilight League race. The losers played listless ball and proved easy pickings for "Lefty," who held them to five scattered hits.

Pink Gets Derrick

Pinkerton opposed Cothran on the mound at the start of the contest, but was derricked in the third when the Barrel House sluggers began to take liberties with his offerings. Moreno then relieved him, blanked the winners during the three innings that he worked in the box. Snavely hurled the last inning for the All Standards and got by without any runs scoring.

Start Trouble in First

The Barrel House got busy and secured a tally in the opener. Nelson drew a pass and was sacrificed to second by Campbell. Schimpff pasted a long single to left, Nelson coming in but being called out for not touching third. Schimpff stole second, went to third on a passed ball by Kilkenny and tallied when Dan Riley smashed a triple down the left field line.

Alley's Homer Helps

The winners put their other three tallies across the platter in the third. Campbell walked, stole second and went to third on Schimpff's sacrifice. Alley followed with a long drive to right center that bounced over the

(Continued on Page Three)

EXPANSION IS TILDEN'S PLAN

Expansion is the slogan of the Tilden Uumger Company interests in the East Bay Cities, according to information just given out by Em. M. Tilden, president.

Among other features of the expanding business is the contemplated erection of plant to cost $500,000 just south of University avenue, Berkeley. He also says that the plant and business of the Hogan Lumber Company, of which he is president, will be removed to a valuable site recently acquired on the estuary, Oakland.

Tilden's rise in the lumber business from an unpretentious start to a pre-eminent place hereabouts is a subject of favorable comment in business circles of the Bay region.

Miramar Chapter "Members' Night"

"Members' Night" will be observed by Miramar Chapter, Order of Eastern Star, at its regular meeting tomorrow evening in Masonic hall. All members of the Eastern Star are invited. The evening will be devoted to card games and dancing, and refreshments will be served.

The committee in charge is composed of Mrs. Josephine McMahon, chairman; assisted by Mesdames Williams, Whallen, Smiley, Bauer, Dailey and Maggie Dunlap.

RICHMOND RECORD HERALD

A Consolidation of the Record-Herald and Richmond News

Published every Morning except Mondays and days following Holidays, by the

RECORD-HERALD PRINTING AND PUBLISHING CO.

Telephone Richmond 70 1030 Macdonald Avenue

G. E. MILNES.....President and Manager

GROVER E. MILNES.....Business Manager

Entered at the Post Office at Richmond, Cal., as Second-Class Matter.

Official Paper, City of Richmond

Subscription Rates

1 year $6.00

6 months $3.00

1 month, by carrier....50c

Single Copies, Five Cents

LONG LIFE

Much has been made of the age of John Shell, who died recently, after having lived more than half a century beyond the limit of four score set by the psalmist. And certainly it was a conspicuous achievement to have protracted his existence to the length of 134 years. That record deserves recognition as a biological fact, if for no other reason. And it bespeaks a vitality compared with which the vigor of our champion athletes is insignificant.

Yet there is no indication that Shell's length of days meant much to him. He lived a primitive life, in obscurity and doubtless in dullness, for almost the whole of that period.

While his country was born and grew to maturity and waxed mighty among the nations of the earth, and science made more wonderful progress than it had made previously in 2000 years, and great wars came, and great books were written and great buildings were erected and great pictures painted and great music composed, and the whole face of civilized life was changed, John Shell continued to dwell in his mountain hut, following the same simple routine of life, seeing few people and thinking few thoughts, with the days and years rolling along one almost like another, until life itself must have become one long monotony. Life might have bored Shell, but very likely his mind was not active enough to suffer boredom.

"We live in deeds, not years." We live in thought, feeling, experience and achievement. Many a man still young has lived incomparably longer than John Shell.

GERMAN HELPLESSNESS

It is rumored that the German government, despairing of its financial situation, has about come to the conclusion that, after all, it might as well admit bankruptcy and turn its finances over to its creditors, the Allies.

Nothing the Germans themselves have done seems to be accomplishing anything. Paper money was printed in vast quantities, to "keep business going," until finally business was clogged with almost worthless currency. The Wirth government was unwilling to turn its stock of gold to France, for reparation payments due this year, from fear that, lacking this slender gold reserve, the German financial system would collapse. As a result, German credit has sunk lower and lower. Then, in a last despairing effort to stave off collapse, the government started printing paper money at a feverish rate, until the printers went on strike. And the effect of that new paper deluge was to send the mark to the lowest point yet recorded.

The Allies could hardly do any worse with German finances than the Germans themselves have done. They might make considerable improvement, at least if Great Britain were given a free hand. The conduct of British finance since the armistice has been the admiration of the business world—as sound and profitable as Germany's has been unsound and unprofitable. There are great resources in Germany, if they were properly managed.

Trouble would come, however, from the fact that Germany could hardly be made prosperous and able to meet her obligations without the building up of German industry and export trade, and the Allies, if in control, might be unwilling to permit that.

It may resolve itself into the same old disillusioning story—that in this modern industrial world the winner of a war cannot by any practical procedure get enough from the loser to pay for the cost of winning. It is something, though, to prove that with finality. It helps along the general understanding and organization needed to prevent warfare.

WHAT OF RICHMOND?

The San Jose Chamber of Commerce is to build a half million dollar home. Sacramento recently housed its chamber in a modern building. Visalia has been selected by the Santa Fe as a scene of improvement and development. Vallejo is to have a new die casting company. Northern California is supplying the material upon which the campaign of publicity is to be based.

SCHOOL MOVIES

Will Hays told the National Education Association that moving pictures which are "pedagogically sound" can be made for use in the school room if school authorities and motion picture producers will collaborate for the purpose. He pledged the co-operation of the picture fraternity and suggested that the Association choose a committee to work with it.

It is a large order, but it is what school motion pictures must be if they are to tend toward development of the mental powers and the increase of accurate knowledge. Otherwise they will be what they mostly are now, a means of brief entertainment and an encouragement to indolence of mind.

There is room for much development in the picture as an educational factor, and this can only be secured, as Mr. Hays suggests, through co-operation between those who know the schoolroom needs and those who know how to make pictures.

BLANKETS AND KNICKERS

Once more Wilbur Glenn Voliva, arbiter of fashions and morals in Zion City, has come forward with a stern dictum. The women of Zion City shall not wear knickers, and visitors who violate this rule must suffer along with local offenders. It is said that the police of that community are equipped with blankets in which bold knicker-wearers are to be enveloped as they are led away to jail.

Voliva must be kept rather busy issuing ultimatums in regard to flapper garments, bobbed hair and other modern tendencies of feminine dress. One cannot help wondering whether the proportion of knickered ladies in his part of the world won't increase about as steadily as everywhere else in the United States.

CHEAPENING OF BRITISH TITLES

It is a peculiar fact that the greatest indignation over the ease with which peerages may be obtained by wealthy persons is shown by the liberal and radical press. It seems that this is inconsistent. In truth, it is a generation or more since the betowal of a title in England necessarily signified great genius or even great service to mankind. This ought to tickle the radicals. It serves to discredit all titles, to demonstrate how little they mean among thinking men and women.

The less deserving the recipient the greater the burlesque; and the more frequently mediocrity is honored, the sooner will titles be abolished altogether. Great Britain's ablest men do not care for patents of nobility. Balfour did not care for such distinction. There is good reason to believe he accepted an earldom, which he really deserved from the standpoint of service under the British system, in order to elevate the tone of the House of Lords. Already he was an aristocrat of "better" family than three-fourths of the members of that body.

Alimony is a retro-active tax.

NO, ELKS ARE NOT FISH

The Brooklyn Eagle is glad, but—: "We are glad the Benevolent and Protective Order of Elks is to have a $1,000,000 national home. It is really benevolent, really protective and never destroys the self-respect of those it helps. But why put the new center at Atlantic City? Elks never swim in the salt sea water, so far as we have been able to discover."

AMERICANS OLD AND NEW

Uncle Sam told the world yesterday that 36,398,958 of his nephews and nieces have foreign blood. This means that one-third of our population have more recently migrated to America than the other two-thirds or their progenitors. Nevertheless, the country marvelously maintains its character. The earlier American stock, with its Anglo-Saxon spiritual tradition, benevolently and beneficiently assimilates the millions of newcomers as fellow-members in a human democracy—American all.—S. F. Examiner.

Zane Gray's "The Last Trail" Opens At The Macdonald

William Fox, who has produced on the screen with singular impressiveness several of Zane Gray's stirriny stories of western life and adventure—notably "Riders of the Purple Sage" and "The Rainbow Trail" with William Farnum—has filmed another of this famous author's stories. "The Last Trail," directed by the well-known Emmett J. Flynn, will be presented as a special production at the Macdonald thelater, opening tonight The leading male role is assumed by the stalwart Maurice Flynn, recently

made a star, while the dainty Eva Novak has the feminine lead, and the statuesque Rosemary Theby appears in a prominent part.

The story of "The Last Trail" is built upon the operations of a lone bandit known as the "Night Hawk," and contains intensely dramatic situations, threaded by a love romance unusual in its development. The great climax at the close of the story involves the criminal breaking of a big dam on the mountain and the consequent flooding and destruction of a village far below. The making of these scenes—for which both village and concrete dam were constructed—is said to have been a task involving large expenditure of time, labor and money.

"The Last Trail" will be here for three days.

MRS. J. R. VAN VALER ENTERTAINS AT DINNER

Mrs. J. R. Van Valer entertained at dinner Tuesday Dr. Cedelia Bartholomew, of San Francisco, and Dr. Good, of Alameda. Dr. Bartholomew is giving a series of lectures at the club house, every Tuesday afternoon.

Beautiful Betty Compson Charms Today At T. & D.

Betty Compson's first love was the violin. She aspired to be a Maud Powell and might have been had she stuck to it. But after a season or two in vaudeville, the pictures lured her away from the stage and she has since become a star for Paramount.

But she never sees a violin without feeling the desire to play, as she confessed one day on the set of her new picture, "The Green Temptation," which is at the Richmond T. & D. theater today.

She took the violin from the girl who plays for the actors and drew the bow tentatively across the strings. Then she handed it back.

"I've lost the 'touch,'" she said a bit sadly. "I could be by myself and probably extract something approximating melody from the instrument, but before people, I haven't the courage. But I still love it—one never ceases to, you know."

Miss Compson believes "The Green Temptation" is the best picture she has ever had.

"I love the dances," she says She does three—an Apache dance, a Columbine and an Amazon dance. In all three she was taught by Theodore Kosloff, who plays the heavy role in the picture.

The role she is called upon to play is that of a girl who lives two distinct lives. It is full of action, color and dramatic possibilities.

Tilden Lumber Co.

Price—Quality—Service

E. M. TILDEN, President

Office and Mill—1600 1st., and North Ave, Phone Richmond 81.

YARDS—Oakland, Berkeley, Richmond and Crockett.

LOS ANGELES, CALIFORNIA

HOTEL LEE

Phones 10743 Pico1007

W. B. CLARK, PROPRIETOR

SIXTH AT FIGUEROA ST.

quiet, homelike, congenial, morally and physically clean, free from the spectacular; an hotel you can safely patronize and recommend; particularly attractive to women traveling alone.

Delicious! Appetizing

KRAFT CHEESE

IN TINS IN LOAVES

ASK YOUR GROCER

High Grade, Clean, Fresh Meat

Telephone your order for any kind of meat, and we will give your order special care. Chickens a Specialty.

UNION MARKET

2114 Macdonald Avenue. Phone Richmond 86

Amusements

T. & D. THEATRE RICHMOND

— TODAY —

Betty Compson In

"THE GREEN TEMPTATION"

T. & D. NEWS

"A RAG DOLL ROMANCE"

TOMORROW

George Arliss

"THE RULING PASSION"

Macdonald Theatre

OPENING TODAY

For 3 Days

'THE LAST TRAIL'

Zane Gray's masterpiece featuring

ANE NOVAK, MAURICE FLYNN

A William Fox Production.

Comedy:

"THE HIGH FLYERS"

And a *PRIZMA*

BEST QUALITY

COAL

HAY—GRAIN—WOOD

C. J. LAMBRECHT

Phone—1058—Rich

2228 MACDONALD AVE.

Richmond Express Co.

Fast Daily Service between SAN FRANCISCO, OAKLAND and RICHMOND

Office: 915 Macdonald Ave.

Phone Rich. 738-W.

HERMAN'S CLEANING and DYEING

Tailoring, Repairing at Lowest prices. Suits Sponged and pressed 50c. We call and deliver.

255 6th St. Phone Rich 1160-J

Ford

THE UNIVERSAL CAR.

Our reconditioned used cars are safe economical buys.

R. H. COZZENS

AUTHORIZED FORD DEALER

1800 San Pablo Ave. Pied. 416

P. F. FLOOD

Painting Paperhanging

Tinting Decorating

Paints, Oils and Wall Paper

Estimates Furnished

240 Seventh St. Richmond, Cal.

Telephone Richmond 654

TO SACRAMENTO

Announcing a through

Dining Car Service

TO SACRAMENTO

"The Meteor"

leaves at 4:40 p. m. daily

Key Route Ferry

SACRAMENTO SHORT LINE

Subscribe for the Record-Herald.

About Battery Life Insurance

The wording of a battery life insurance policy may sound pretty good, but you can be sure it isn't a bit better than the company back of it.

The great strength of Willard Battery insurance is in the reputation of the Willard Storage Battery Company for building the right kind of product, and then backing that product by the right kind of policies, and the right sort of an organization.

Our service is the Willard Standard in every particular—and that means caring for all makes of batteries alike—and giving all owners the same prompt courteous service.

PIONEER BATTERY COMPANY

C. R. ALEXANDER, Prop.

1117 MACDONALD AVENUE

Representing the

Willard STORAGE BATTERY

DON'T LET YOUR CHILD

study without Glasses if they are necesary. Spectacles I supply will overcome poor sight, headache and nervousness. See

DR. C. R. BLAKE

SPECIALIST EYE, EAR, NOSE AND THROAT

704 Macdonald Avenue, Upstairs—Rooms 1, 2, 3, 4

DROPS NOT USED UNLESS DESIRED

DO YOU KNOW WHY --- A Guy Will Use Language Like This?

Drawn for this paper By Fisher

Locomotive Men Next Warns Vet

(Continued from page 1.)

told the Record-Herald that the rolling stock decidedly is beginning to show the evidences of neglect.

He also prophecied that if the roads and the craftsmen do not soon get together on some fair and reasonable compromise, the engineers and firemen of the country will walk out.

Hooper Pessimistic

Chairman Ben W. Hooper, of the United States Railway Board was discouraged and pessimistic in his statements given out yesterday. He said:

As there does not seem to be any possibility of reconciling the antipodal views of the carriers and the men, the Labor Board and none of its members are now engaged in any further efforts along that line.

Almost simultaneously with Hooper's pessimistic statement, the Association of Railway Executives issued a statement admitting negotiations were at an end. The statement said:

There are now no conferences in progress looking to a settlement of the shop crafts strike. Chairman Hooper, of the Labor Board, has held informal conferences with some railway executives, but these have had no results and are now at an end.

The San Francisco Labor Counvil is a unit in support of the striking rail shopmen, officials of the council said yesterday following the receipt from Washington of general instructions sent out by the American Federation of Labor for Assistance to the rail strikers.

James O'Connell, secretary of the Labor council, said:

"The locals of the American Federation of Labor in San Francisco are thoughly in sympathy with the shopmen. Some of them, the oilers and firemen are affiliated with us.

"As a subsidiary council of the A. F. of L. we are in duty bound to follow the directions of Washington, and in this instance I am glad to say the instructions were unnecessary, as from the first we have done everything possible for the strikers."

19th Day of Strike

The strike of railroad shopmen, today in its nineteenth day, has caused oil wholesalers in California and Texas to urge retailers to stock up, it was announced today at the headquarters of the Southern Pacific striking shopmen.

The union spokesmen said they had been shown, by a friendly retailer, a wire from an oil wholesaler saying: "Railroad strike developing alarming conditions; another two weeks at present rate will mean almost complete tieup of transportation."

Pipe Lines Used

It was pointed out that most of California's fuel oil supply is handled by pipe lines.

The strike headquarters' reports say that of 120 locomotives on the Dunsmuir division of the Southern Pacific only thirty-five are fit, and that at Colton and San Fernando sidings are filled with cars in need of repairs.

The Southern Pacific, according to the men, is sending repair work from the Bay Shore shops in San Francisco to Watsonville.

They report that at Stockton an engineer given his choice of three locomotives found all in bad shape and refused to work with them.

The headqarters of the Ninth Army Corps area today has emergency orders from Washington, resulting from the strike situation throughout the country.

Washington sent such orders to all departments.

Officers said today there was no indication that Pacific Coast troops would be called on, but that they were ready, 18,000 men and officers being available.

The chief military units at the Presidio and other San Francisco bases are the 19th infantry, the 11th cavalry and a battalion of the 56th field artillery.

Warning to its membership against undue optimism was contained in the bulletin sent out today from the headquarters of the striking shopmen.

Optimists Warned

"The peace talk at the present moment," the bulletin said, "may not be peace but pura propaganda or the purpose of trying to lull our people to sleep with the intention of taking advantage of such a condition."

Whether the shopmen who are on strike can reach a settlement of their grievances through this method is doubtful, however, as the railroads have made it plain that they will not deal with the strikers until they return to their jobs. The strikers declare they will not return until assured of full restoration of seniority rights. Several roads, it is understood, have refused to agree to this proposal. Adjustment of the difficulty at present seems to constitute the chief obstacle to settlement to the controversy.

A meeting of the grand lodge of the brotherhood, which was to have been held in Detroit tomorrow, has been postponed until Friday.

"Marion Gray" Is Comedy-Drama At Tent Tonight

Married men and their wives, flappers and men about town all found amusement and pleasure in the presentation of "When a Man Marries" at Jenning's tent theater last night.

The subject of matrimony never cloys. The state of marriage may, in which case the bored or aggrieved parties seek the divorce courts. But the sparkling comedy presented under the big canvass last night was free rfom scandal of any kind, and there was no suggestion of cruelty, desertion or alimony. At that, it staid close to the realm of actuality.

Tonight's attraction will be "Marion Gray," a four-act rural comedy-drama which is said to be filled with situations which might arise on "Main street, just around the corner on Chanslor avenue, out at the Point or in Mira Vista.

Onetah Council Has Program

Following the regular weekly meeting of Onetah Council, Degree of Pocahontas, last evening in Pythian Castle, a big public entertainment was given. The following program was presented: Song, Helen Raff; song, Dolores Bates; piano solo, Olive Crampton; duet, Dolly Mathas; recitation, Martin Lewis; song, Martin Lewis;.. dance, Eunice Healey; violin solo, Biantha Charters.

The program was followed by a dance, the music for which was furnished by "Chick" Barry's jazz artists. The entertainment wasc brought to a close with the serving of refreshments.

The committee in charge of the affair was composed of Bertha Head, chairman; Cora Newell and Gladys McGregor. This committee was ably assisted by Mrs. Mabel Frates and Mrs. Julia Naskal.

At the business meeting a resolution was adopted, changing the regular meeting night from Wednesday to Tuesday.

Although not definitely arranged, it is hoped to have the drill team practice tomorrow night in Musicians' hall.

Following the regular meeting next Wednesday night in Pythian Castle, a pulic whist party will be held. A number of handsome prizes will be given the winners and the score cards will be twenty-five cents. Anno O'Rourke and Ann Sullivan are arranging for the event.

Ladies Aid Name Bazaar Committees

The following committees for the 1922 bazaar of the Ladies' Aid Society of the San Pablo Baptist church have been announced:

Soliciting committee—Mrs. Emma Rowe, Mrs. Lida Dearborn, Mrs. Geo. Cervenka,, Mrs. C: W. Whisler.

Tickets—J. A. Powell, R. R. Kelley.

Men's counter—Mrs. H. Ehlers, F. A. McCausland, E. R. Hurlburt.

General counter—Mrs. J. A. Powell, Mrs. R. Gamereaux, Mrs. Riley.

Ice cream and candy—Miss Edythe La Marsh, Miss Gladys McCausland, Miss Clara Minssen, George H. Minssen.

Handkerchiefs—Miss Selma Minssen, Miss Frances Whisler, Mrs. H. A. Stahl, Mrs. R. D. Kelley, Miss Muriel Schaeffer, C. E. Ehlers, L. E. McCausland.

Home cooking—Mrs. M. Orth, Mrs. L. Dearborn.

Parcel post—Mrs. C. H. McCausland.

Kitchen—Mrs. E. R. Hurlburt, Mrs. C. Minssen, Mrs. O. Brieger, Mrs. W. Howell, Mrs. L. LaMarsh, Mrs. R. Brains, Mrs. A. Beckman, Mrs. F. A. McCausland, G. H.Minssen, L. E. Mcland.

BIRTHS

BORN—Tto the wife of W. N. Parks, of East Richmond, an eight-pound baby boy Monday evening at Temple Hospital, Berkeley. She was formerly Miss Elma Brasch of East Richmond.

Subscribe for the Record-Herald.

"Lefty" Shuts Out All Standards

(Continued on page 3.)

fence for a home run, sending Schimpff home ahead of him. Fitzgerald worked Pinkerton for another pass, stole second and third and spiked the dish when Gallagher hit a roller to Friene. Lane followed with a crashing single to left and "Pinkie" was through for the afternoon. Morrow then went to work and fanned Humphreys and caused Cothran to fly out to Snavely.

Fastest Game of Season

The game was the fastest of the season, being reeled off in exactly one hour and fifteen minutes.

The Mechanics will attempt to tie the Barrel House for first place this afternoon at the expense of the cellarites—the Refiners, who have dropped their last five starts. But the worm may turn today and basement champs may upset all dope by handing the Mechanics a beating. Gene Kersten is a sure cinch to start in the box for the Mechanics, while Finn O'Connor, the flashy second sacker, may attempt a come-back on the hilltop for the Refiners.

The score:

All Standards

	AB.	R.	H.	PO.	A.
Rubart, ss.	4	0	1	0	3
Snavely, lf., p.	3	0	1	3	3
Friene, 3b.	3	0	1	1	2
Cullers, cf.	3	0	0	1	0
Allen, 2b.	3	0	1	2	1
Merani, 1b.	1	0	0	7	0
Duncan, rf.	3	0	0	0	0
Kilkenny, c.	2	0	0	4	1
Pinkerton, p.	1	0	0	0	0
Morrow, p.	1	0	0	0	0
Hansen, lf.	1	0	1	0	0
*Soby	1	0	0	0	0
xMacDonough	1	0	0	0	0
Totals	26	0	5	18	10

*Batted for Kilkenny in the seventh.
xBatted for Snavely in the seventh.

Barrel House

	AB.	R.	H.	PO.	A.
Nelson, cf.	2	0	1	1	0
Campbell, 2b.	2	1	1	2	3
Schimpff, 1b.	2	1	1	10	0
Alley, 3b.	4	1	2	0	2
Fitzgerald, rf.	4	1	2	0	2
Gallagher, lf.	2	0	1	0	0
Lane, ss.	3	0	1	0	3
Humphreys, c.	2	0	0	6	0
Cothran, p.	3	0	0	0	3
Totals	24	4	9	19	13

Runs by Innings

All Standards	0 0 0 0 0 0 0—0
Barrel House	1 0 3 0 0 0 0—4

Summary

Errors—Merani 1 (All Standards 1); Schimpff 2 (Barrel House 2). Home run—Alley. Three base hit—Alley. Earned runs—Barrel House 2. Bases on balls—Off Cothran 1, Pinkerton 5, Snavely 1. Left on bases—All Standards 8, Barrel House 8. Struck out—By Cothran 6, Morrow 2, Snavely 1. Double play—Snavely to Merani. Passed balls—Humphreys 1, Kilkenny 1. Four runs, four hits off Pinkerton in 2 1-3 innings. No hits off Snavely in one inning. Charge defeat to Pinkerton. Time of game—1 hour and 15 minutes.

Umpires—Stolle and Ebert.

Scorer—J. W. Dietrich.

MRS. F. A. BURDEN'S FUNERAL THIS MORNING

The funeral of the late Mrs. Flora Alice Burden will be held at the family residence in Fourteenth street at 10 o'clock this morning. Dr. Thomas A. Boyer will officiate. Interment will be held in Sunset View. Wilson & Kratzer in charge.

Subscribe for the Record-Herald.

Sulphur Soothes Ugly, Itching Skin

The First Application Makes Skin Cool and Comfortable

If you are suffering from eczema or some other torturing, embarrassing skin trouble you may quickly be rid of it by using Mentho-Sulphur, declares a noted skin specialist.

This sulphur preparation, because of its germ destroying properties, seldom fails to quickly subdue itching, even of fiery eczema. The first application makes the skin cool and comfortable. Rash and blotches are healed right up. Mentho-Sulphur is applied like any pleasant cold cream and is perfectly harmless. You can obtain a small jar from any good druggist.

Subscribe for the Record-Herald.

DON WOO HERB CO.

Expert Herbalist of long experience. Many grateful patients in Bay Cities. Kidney and liver troubles, stomach and blood disorders his specialty. 139 12th st., near Madison. Ph. Oak. 4224. Consultation free.

P. E. DOYLE ESCAPES INJURY IN CAR SMASH

P. E. Doyle of Richmond narrowly escaped injury last Monday when the machine which he was driving was crowded off the Sonoma road near Petaluma and fell into a recently dug well after crashing through a fence. The machine landed over the well with the wheels in the air, pinning Doyle and a companion beneath it. They were released from their position by Constable Jack Murray of Sonoma.

Around Our Town

Miss Ruth Hoskinson has closed her piano studio at 533 8th street for the month of July. Classes will resume August 1st. 7-1--3t

GOOD BUILDING —Contract job or day work; W. G. Holmes, 652 Eighteenth st. 3-22-1mo.

After the show drop in at the De Luxe, 1100 Macdonald avenue for a delicious milk shake, dish of National ice cream or high grade candies.

If you want the news while it is fresh, take a live newspaper.

If any resident of Richmond knows of families in distress or need kindly report same to the Societies handling relief. Phone Richmond 1430 or Richmond 335. 3-23-tf

Phone 982—Poultry supplies and remedies. Agents Coulson Petaluma Poultry Foods—Hay, Grain, Wood and Coal. Sunset Feed Co., 1316 Macdonald Ave.

Why not entertain your wife and friends to a nice chicken dinner and dancing at the Coursing Park Club house; at San Pablo telephone Richmond 1105. 7-7-3t

A. C. Schweitzer, Chiropractor, painless adjustments. 715 Macdonald avenue. 11-14-tf

Photo Studio, 332 6th St. Kodak finishing, quality work. 4-15-1mo

COLDS WITH RED PEPPER

Ease your tight, aching chest. Stop the pain. Break up the congestion. Feel a bad cold loosen up in just a short time.

"Red Pepper Rub" is the cold remedy that brings quickest relief. It can not hurt you and it certainly seems to end the tightness and drive the congestion and soreness right out.

Nothing has such concentrated, penetrating heat as red peppers, and when heat penetrates right down into sore, stiff joints relief comes at once.

The moment you apply Red Pepper Rub you feel the tingling heat. In three minutes the congested spot is warmed through and through. When you are suffering from a cold, rheumatism, backache, stiff neck, or sore muscles, just get a jar of Rowles Red Pepper Rub, made from red peppers, at any drug store. You will have the quickest relief known. Always say "Rowles."—Adv.

Political Announcements

Thomas M. Carlson

CANDIDATE FOR
ASSEMBLYMAN
18th District—Comprising Contra Costa County

E. H. KUEFFER

CANDIDATE FOR
Public Administrator
Primary Election, August 29th

FRANK H. NIXON

Candidate for SHERIFF
Primary Election Aug. 29, 1922

ELECT F. A. MOITOZA

Your
CONSTABLE
(15th Township)
at the Primary

VOTE FOR LOUIS E. DAVIS

For Assessor

A practical business man pledged to full time supervision of office administration.

Courtesy, Efficiency and Economy

R. R. VEALE
Incumbent

FOR SHERIFF
Of Contra Costa County
He Has Made Good
Primary Election, August 29th

Elect Bert Curry

For CORONER

RE-ELECT
Chas. F. Donnelly
Coroner

Proven to be the right man in the right place

ELECT
John Roth
(Incumbent)
For
Justice of the Peace
15th TOWNSHIP
Primary Election Aug. 29, 1922

E. D. SOTO B. V. SOTO
Reliable Realty Exchange
Opposite U. S. Postoffice
Phone Rich. 259-J Richmond C
600 Nevin Avenue

News items always welcomed by the Record-Herald. Call Richmond any time, day or night.

ADM. 20c AND 30c

TONIGHT
JENNINGS Tent Theatre
10th St., opp. Lincoln School
"MARION GRAY"
Rural Comedy-Drama
A 4-Act
Doors Open; 7:30
Orchestra: 7:45
Curtain; 8:20

ADM. 20c AND 30c

Reduced Round-Trip Fares

To The

Pacific Northwest

Tickets on sale:
July 23 to September 30
Return Limit:
October 31, 1922
Stop Overs Allowed

Fares from Richmond

PORTLAND	$42.50
SEATTLE	$51.50
SPOKANE	$64.25

(Direct not via Tacoma or Seattle)

TACOMA	$49.50
VANCOUVER, B. C.	$60.50
VICTORIA, B. C.	$56.50

TRAINS VIA
SHASTA ROUTE
Leave Richmond
10:15 a. m. 'Portland Express'
9:23 p. m. 'Oregon Express'

Our Agents will gladly furnish you further information

SOUTHERN PACIFIC LINES

HAMMERMILL BOND
and Our Good
PRINTING
Will Save You Money

The Mardi Gras Mystery

By

H. BEDFORD-JONES

Illustrations by Irwin Myers

Copyright by Dodd, Mead and Company

Lotteries have never died out in Louisiana since the brave old days of the government-ordained gambles. laws and ordinances to the contrary. No laws can make the yellow man and the black man forego the get-rich-quick heritage of their fathers. On the Pacific coast lotteries obtain and will obtain wherever there is a Chinatown. In Louisiana the days of the grand lottery have never been forgotten. The last two years of high wages had made every negro wealthy, comparatively speaking. The lottery mongers would naturally find them a ripe harvest for the picking. And who would gravitate to this harvest field if not the great Gumberts, the uncaught Memphis Izzy, the promoter who had never been "mugged!"

Here, at one stroke, stumbling on the thing by sheer blind accident, Gramont had located the nucleus of the whole business!

Gradually his brain cooled to the realization of what work lay before him. He was through Paradis, almost without seeing the town, and switched on his lights as he took the highway to Houma. Sober reflection seized him. Not only was this crowd of crooks working a lottery, but they were also managing a stupendous thievery of automobiles, in which cars were looted by wholesale! And the man at the head of it all, the man above Memphis Izzy and his crooks, was Jachin Fell of New Orleans.

Did Lucie Ledanois dream such a thing? No. Gramont dismissed the question at once. Fell was not an unusual type of man. There were many Jachin Fells throughout the country, he reflected. Men who applied their brains to crooked work, who kept themselves above any actual share in the work, and who profited hugely by tribute money from every crook in every crime.

To the communities in which they lived such men were patterns of all that wealthy gentlemen should be. Seldom, except perhaps in gossip of the underworld, was their connection with crime ever suspected. And—this thought was sobering to Gramont—never did they come within danger of retribution at the hands of the law. Their ramifications extended too far into politics; and the governors of some Southern states have unlimited powers of pardon.

"This is a big day!" reflected Gramont, dismissing the sinister suggestion of this last thought. "A big day! What it will lead to, I don't know. Not the least of it is the financial end of it—the oil seepage! That little iridescent trickle of oil on the water means that money worries are over, both for me and for Lucie. I'm sorry that I am mixed up with Fell; I've enough money of my own to drill at least one good well, and one is all we'll need to bring in oil on that place. Well, we'll see what turns up! My first job is to make sure Hammond is safe, and to relieve his mind. I'll have to leave him in jail, I suppose—"

Why did Fell want to "get something" on Hammond? To this there was no answer.

He drove to Houma to find the town abuzz with excitement, for the news of the sheriff's murder had stirred the place wildly. Proceeding straight to the courthouse, Gramont encountered Ben Chacherre as he was leaving the car.

"Hello, there!" he exclaimed. "Lost my road. Where's Hammond?"

Chacherre jerked his head toward the courthouse.

"In yonder. Say, are you going back to the city tonight?"

"Yes." Gramont regarded him. "Why?"

"Take me back, will you? I've missed the last up train, and if you're goin' back anyhow I won't have to hire a car. I can drive for you, and we'll make it in a couple of hours, before midnight sure."

"Hop in," said Gramont, nodding toward the car. "I'll be back as soon as I've had a word with Hammond. No danger of his getting lynched, I hope?"

"Not a chance," said the other, conclusively. "Six deputies up there now, and quite a bunch of ex-soldiers comin' to stand guard. You goin' to fight the case?"

"No," said Gramont. "Can't fight a sure thing, can you? I'm sorry for him, though."

Chacherre shrugged his shoulders and got into the car.

Gramont was much relieved to find that there was no danger of lynching, which had been his one fear. It was with much persuasion that he got past the guard and into the courthouse where he was received by a number of deputies in charge of the situation. After conferring with them at some length, he was grudgingly taken to the cell occupied by Hammond. The latter received him with a wide grin, and gave no signs of the grueling ordeal through which he had passed.

"Listen, old man," said Gramont, earnestly. "Will you play out the game hard to the end? I'll have to leave you here for two days. At the end of that time you'll be free."

The listening deputies sniffed, but Hammond merely grinned again and put a hand through the bars.

"Whatever you say, cap'n," he rejoined. "It sure looks bad—"

"Don't you think it," said Gramont, cheerfully. "A lot of things have happened since I saw you last! I've got the real murderer right where I want him—but I can't have him arrested yet."

"It's a gang," said Hammond. "You watch out, cap'n, I heard 'em say

"Will You Play Out the Game Hard to the End?"

somethin' about Memphis Izzy—remember I told you about one day? Well, this is no piker's game! We're up against somethin' solid—"

"I know it," and Gramont nodded. He turned to the deputies. "Gentlemen, you have my address if you wish to communicate with me. I shall be back here day after tomorrow—at least, before midnight of that day. I warn you, that if anything happens to this man in the meantime, you shall be held personally responsible. He is innocent."

"Looks like we'd better hold you, too," said one of the men. "You seem to know a lot!"

Gramont looked at him a moment.

"I know enough to tell you where to head in if you try any funny work here," he said, evenly. "Gentlemen, thank you for permitting the interview! I'll see you later."

The coroner's jury had already adjudged Hammond guilty of the murder. Returning to the car, Gramont had Ben Chacherre drive to a restaurant, where they got a bite to eat. Twenty minutes later they were on their way to New Orleans—and Gramont learned for the first time of Joseph Maillard's murder by the Midnight Masquer, and of the arrest of Bob Maillard for the crime.

CHAPTER XII

The Ultimatum.

Upon the following morning Gramont called both Jachin Fell and Lucie Ledanois over the telephone. He acquainted them briefly with the result of his oil investigation, and arranged a meeting for ten o'clock, at Fell's office.

It was slightly before ten when Gramont called with the car for Lucie. Under the spell of her smiling eagerness, the harshness vanished from his face; it returned again a moment later, for he saw that she, too, was changed. There was above them both a cloud. That of Gramont was secret and brooding. As for Lucie, she was in mourning. The murder of Joseph Maillard, the arrest and undoubted guilt of Bob Maillard, dwarfed all else in her mind. Even the news of the oil seepage, and the fact that she was probably now on the road to wealth, appeared to make little impression upon her.

"Thank heaven," she said, earnestly, as they drove toward Canal street, "that so far as you are concerned, Henry, the Midnight Masquer affair was all cleared up before this tragedy took place! It was fearfully imprudent of you—"

"Yes," answered Gramont, soberly, reading her thought. "I can realize my own folly now. If this affair were to be laid at my door, some kind of a case might be made up against me, and it would seem plausible. But, fortunately, I was out of it in time. Were we merely characters in a standardized detective story, I suppose I'd be arrested and deluged with suspense and clues and so forth."

"Your escape was too narrow to joke over, Henry," she reproved him, gravely.

"I'm not joking, my dear Lucie. I learned nothing about the tragedy until late last night. From what I can find in the papers, it seems agreed that Bob was not the real Masquer, but had assumed that guise for a joke. A tragic joke! Since he was undoubtedly drunk at the time, his story can't be relied upon as very convincing. And yet, it's frightfully hard to believe that, even by accident, a son should have shot down his own father—"

"Don't!" Lucie winced a little. "In spite of all the evidence against him, in spite of the way he was found with that aviation uniform, it's still awful to believe. I can't realize that it has actually happened."

"According to the papers, poor Mrs. Maillard has gone to pieces. No wonder."

"Yes. I was there with her all day yesterday, and shall go again today. They say Bob is terribly broken up. He sent for his mother, and she refused to see him. I don't know how it is all going to end! Do you think his story might be true—that somebody else might have acted as the Masquer that night?"

Gramont shook his head.

Mrs Roy Lemoin Honors Her Father

Mrs. Roy Lemoin entertained with a birthday party Monday afternoon at her home, 2175 Gaynor avenue, in honor of the eighty-second birthday anniversary of her father, O. G. Wells, Civil War veteron. The guests were entertained with a program consisting of piano selections by Miss Arthurine Thornton of Berkeley and readings by Mrs. J. G. Gerlach.

A delicious dinner was served late in the afternoon by Mrs. Lemoin, assisted by Mrs. Harry Krudick and Mrs. J. F. Thornton. The table was attractivzly decorated with sweet peas and carnations. The guests included: Mr. and Mrs. Palen Gardner, Mr. and Mrs. Needham, Mr. and Mrs. Henry Galvir, C. H. McCausland, Comrade Winton, Mrs. Baer, Mrs. Josie McMahon, Mrs. Nella Ancleto, Mrs. Anna Jarvis, Mrs. J. G. Gerlach, Mrs. Margaret Van Valer, Mrs. Rose Griffin, Mrs. Grace Browning, Mrs. Harry Krumdick, Mrs. Kittie Tyler, Mrs. Watson of San Francisco; and Mrs. J. F. Thornton and Miss Arthurine Thornton of Berkeley.

Band Concert Program Tonight

The weekly concert of the Municipal Band will be given tonight at the band stand on Nevin avenue and the following program has been arranged by Director A. A. Hart:

Overture—The Hermit's Bell ..Maillart
Fox Trot—Here Comes Dinah Perkins
Ballet Music and Soldiers' March from William Tell.....Rossini
Serenade—A Night in June.....King
Waltz—Daughter of Love.....Bennett
Fox Trot—Angel Child.....Silver
A Night's Frolic.....Hermann
Selectio from Maritana.....Wallace
Porto Rican Dance—Rosita....Missud
March—The N. C. 4.....Bigelow
The Star Spangled Banner

Subscribe for the Record-Herald.

BERT CURRY FILES PAPERS FOR CORONER

Bert Curry of Richmond, candidate for coroner, was a visitor to Martinez yesterday, where he formally filed his nomination papers.

VISITOR FROM SOUTH

Mrs. E. G. Boughton of Los Angeles is visiting here as the guest of her mother, Mrs. A. French, 152 Third street.

Plans Made For Motor Trip

"Oh, Luella, Mr. and Mrs. Darwin are getting up a wonderful party for the week end, so I thought I would too. Mrs. Darwin's two handsome brothers from Los Angeles will be there. Won't that be stunning."

"I guess it will. It sounds good; but you didn't say what sort of party you mean."

"Oh, all kinds of a party. First, we take a lovely motor trip down the peninsula and go to a nice hotel for lunch. Then motor some more, if we like, and try to make connections with another nice place to eat at night and then dance.

"Sounds like a full day, doesn't it? But one will have to choose clothes carefully. What is the best thing to wear on a jaunt like that?"

"Oh, I have been thinking about that, too. I really believe a good looking sport suit outfit is the best, don't you? Say, a sweater, a pretty blouse and a silk sport skirt, hat and soes to match."

"Sounds good, gut I haven't any sport duds to my name. I can't afford a whole outfit either, right now"

"Yes, you can old dear. Go to Cherry's at 515 13th street, and select something with snap. They are good about allowing you to make arrangements for convenient payments Fashionable clothes, too." Cherry's store for men is at 528 13th street. —Advertisement.

Subscribe for the Record-Herald.

Park Shoe Co.

Where The Crowds Go the Prices Must Be RIGHT

Take a Look at Our Windows

and you will be convinced

PARK SHOE CO.

is having a Big CLEAN-UP SALE

Just took stock and we find we have entirely too big a stock of Shoes of all descriptions, so that's the reason for such stupendous reductions. To buy now is to save money—During This Sale. We have anything you want at the price that will appeal to you.

We give special attention in fitting shoes. Put your feet in our hands and you will be pleased with the comfort you will have.

Park Shoe Co.

475 Fourteenth Street
Oakland

A Big Gas Balloon Given Free to Every Child on Saturdays

Pioneer Woman's Funeral Today

Funeral services for Mrs. Mary I. Campbell, pioneer Richmond woman who died in this city early Tuesday morning at the age of 84, will be held at the funeral home of Wilson & Kratzer, at 2:30 this afternoon. Rev. Paul Little, pastor Wesley Methodist church of which deceased was a member, will conduct the services.

Members of the ladies' aid society of Wesley Methodist church have been requested to attend in a body.

The remains will be shipped to Oakland for cremation.

SAN PABLO CHURCH LADIES SERVE DINNER

The public is invited to the dinner to be served by the ladies of the San Pablo Baptist church this evening in the church parlors. The dinner will start at 6 o'clock and will be in charge of Mesdames Hurlburt, McCausland and Powell.

Sage Tea Beautifies and Darkens Hair

Don't stay gray! Sage Tea and Sulphur darkens hair so naturally that nobody can tell

You can turn gray, faded hair beautifully dark and lustrous almost over night if you'll get a bottle of "Wyeth's Sage and Sulphur Compound" at any drug store. Millions of bottles of this old famous Sage Tea Recipe, improved by the addition of other ingredients, are sold annually, says a well-known druggist here, because it darkens the hair so naturally and evenly that no one can tell it has been applied.

Those whose hair is turning gray or becoming faded have a surprise waiting them, because after one or two applications the gray hair vanishes and your locks become luxuriantly dark and beautiful.

This is the age of youth. Gray haired, unattractive folks aren't wanted around, so get busy with Wyeth's Sage and Sulphur Compound tonight and you'll be delighted with your dark, handsome hair and your youthful appearance within a few days.—Adv.

NOTICE TO VOTERS

Every person entitled thereto must register during the year 1922, thirty (30 days before election, at which he or she may desire to vote.

Registration for Municipal election for towns of sixth class closes March 10th, 1922.

Registration for August primary election closes July 29, 1922.

Registration for general election closes October 7, 1922.

Make application for registration to the County Clerk or any of his deputies.

J. H. WELLS,
County Clerk, Contra Costa County California.

Dated, January 1, 1922.

The following are registration deputies:

W. J. Hearne, Rodeo.
John Hewitt, Giant.
George Valencia, San Pablo.
F. M. Silva, San Pablo.
Grace L. Kendall, San Pablo.
Alice M. Morris, El Cerrito.
John Sandvick, El Cerrito.
Mrs. Frances I. Nantz, El Cerrito.
A. C. Faria, City Hall, Richmond.
L. W. Brougham, City Hall, Richmond.
H. G. Stidham, 163 Washington avenue, Richmond.
Georgie Johnson, 208 Richmond avenue, Richmond.
M. J. Gordon, 321 Macdonald avenue, Richmond.
Virginia Griffins, 420 Macdonald avenue, Richmond.
E. P. Vaughan, 610 Macdonald avenue, Richmond.
Marie L. Ogborn 735 Bissell avenue, Richmond.
Pearl Anglum, 2301 Macdonald avenue, Richmond.
Minnie S. Dohrmann, 1028 Forty-fifth street, Richmond (Stege)
John A. Miller, 610 Thirty-third street, Richmond.
Fannie L. Nesbit, 681 Bissell avenue, Richmond.
Hugh J. Donnelly, 326 First street, Richmond.
W. E. Falconer, 2928 Barrett avenue, Richmond.

SUMMONS.

In the Superior Court of the County of Contra Costa, State of California.

Action brought in the Superior Court of the County of Contra Costa, State of California, and the Complaint filed in the office of the Clerk of said County of Contra Costa.

W. N. BOWYER, Plaintiff, vs. R. F. NEWMAN, JOHN DOE, RICHARD ROE and MARY GREEN, Defendants.

The People of the State of California send Greeting to

R. F. NEWMAN, JOHN DOE, RICHARD ROE and MARY GREEN, Defendants:

YOU ARE HEREBY DIRECTED TO APPEAR, and answer the Complaint in an action entitled as above brought against you in the Superior Court of the County of Contra Costa, State of California within ten days after the service on you of this Summons, if served within this county; or within thirty days if served elsewhere.

And you are hereby notified that unless you appear and answer as above required, the said Plaintiff will take judgment against you for any money or damages demanded in the Complaint, as arising upon contract or will apply to the Court for any other relief demanded in the Complaint.

Given under my hand and the seal of the Superior Court of the County of Contra Costa, State of California, this 12th day of June, A. D. 1922.

(SEAL) J. H. WELLS, Clerk.
By A. M. DeSOTTO, Deputy Clerk.
(June 15, 22, 29; July 6, 13, 20, 27; August 3, 10, 17.)

RESOLUTION OF INTENTION NUMBER SIX-A

A Resolution of the Sanitary Board of the San Pablo Sanitary District declaring its intention to construct lateral sewers in Wall's Second Addition in the San Pablo Sanitary District, creating an assessment district to pay the expenses of such work or improvement, and determining that serial bonds shall be issued to represent the expenses of such work or improvement.

BE IT RESOLVED by the Sanitary Board of the San Pablo Sanitary District of the County of Contra Costa, State of California, as follows:

That the public interest and convenience require, and that it is the intention of said Board to order the following work to be done and improvements to be made in the San Pablo Sanitary District of the County of Contra Costa, State of California, to-wit:

That six (6) inch sewers of standard, salt glazed, vitrified sewer pipe be constructed as follows:

In Gertrude Avenue, between Cherry street and the center line of York street; in Alamo and Duboce avenues, between Kelsey Street and the center line of Filbert Street; in Sanford, Willard and Vernon Avenues, between Filbert Street and the center line of York Street; in Filbert Street, between Sanford Avenue and the center line of Gertrude Avenue, and in York Street, between the center lines of Gertrude and Vernon Avenues.

That manholes of brick and cement concrete, with cast iron rims and covers, lampholes of standard, salt glazed, vitrified pipe, with cast iron rims and covers, and wye branches of standard salt glazed, vitrified sewer pipe, be constructed on said sewers.

That all of said work shall be done at the places and in the manner and of the materials as specified, set forth and shown on the plans and specifications for said work adopted by the Sanitary Board of the San Pablo Sanitary District, by its Resolution Adopting Plans and Specifications No. 6 passed and adopted by said Sanitary Board at a regular meeting thereof held on the 6th day of July, 1922, and now on file in the office of the Secretary of said Sanitary Board, reference to said plans and specifications being hereby especially made.

And the said Sanitary Board does hereby determine and declare that said proposed work and improvement is of more than local or ordinary public benefit and will affect and benefit the lands and district hereinafter described, which said district is hereby declared to be the district benefited by said work and improvement; and that therefore the entire costs, charges and expenses of said work and improvement shall be and is hereby made chargeable against and shall be assessed upon said lands and district, which district is within the San Pablo Sanitary District of the County of Contra Costa, State of California, and is bounded and particularly described as follows, to wit:

Commencing at the northeasterly corner of Lot 19, Block 209, as said Lot 19, Block 209, is shown on map entitled "Map of Wall's Second Addition" filed in the office of the Recorder of Contra Costa County, California, on the 4th day of March, 1912, and running thence in direct lines as follows: To the southeasterly corner of Lot 12 Block 212, said Wall's Second Addition; thence to the southwesterly corner of said Lot 12; thence to the southeasterly corner of Lot 11, said Block 212; thence to the southwesterly corner of Lot 1, said Block 212; thence to the southeasterly corner of Lot 38, said Block 212, thence to the southwesterly corner of Lot 22, Block 213, said Wall's Second Addition; thence to the southwesterly corner of Lot 28, said Block 213; thence to the southeasterly corner of said Lot 28; thence to the southeasterly corner of Lot 22, Block 218, said Wall's Second Addition; thence to the southwesterly corner of said Lot 22; thence to the southwesterly corner of Lot 28, said Block 218; thence to the southeasterly corner of last said Lot 28; thence to the southeasterly corner of Lot 22, Block 223, said Wall's Second Addition; thence to the southwesterly corner of last said Lot 22; thence to the southeasterly corner of Lot 21, said Block 223; thence to the southwesterly corner of Lot 1, said Block 223; thence to the southeasterly corner of Lot 51, said Block 223; thence to the southwesterly corner of said Lot 51; thence to the northeasterly corner of Lot 13, Block 223, said Wall's Second Addition; thence southerly along the westerly line of Filbert Street and the direct extension thereof to the southerly boundary line of the San Pablo Sanitary District; thence westerly along said boundary line to the direct extension southerly of the westerly line of Lot 19, Block 236, said Wall's Second Addition; thence to the northwesterly corner of Lot 11, Block 215, said Wall's Second Addition; thence to the northeasterly corner of last said Lot 11; thence to the northwesterly corner of Lot 37; Block 207, said Wall's Second Addition; thence to the northeasterly corner of said lot 37; thence to the northwesterly corner of Lot 36, said Block 207; thence to the northeast corner of Lot 20, Block 209, said Wall's Second Addition; thence to the northwesterly corner of Lot 19, said Block 209; thence to the northeasterly corner of last said Lot 19, and the point of commencement.

Being all in the San Pablo Sanitary District of the County of Contra Costa, State of California. Saving, excepting and excluding from said district all streets, avenues, lanes, alleys, crossings and places therein included and contained.

That said Sanitary Board, under the authority conferred upon it by the provisions of that certain act of the Legislature of the State of California approved April 7, 1911, and known as the "Improvement Act of 1911" determines and declares that serial bonds shall be issued to represent the expenses of said proposed improvement, which said bonds shall be serial, extending over a period of five (5) years from the second day of January next succeeding their date, and a bond shall be issued to represent each assessment of twenty-five dollars ($25.00) or more remaining unpaid for thirty (30) days after the date of the warrant issued to the contractor, or five (5) days after the decision of said Sanitary Board upon an appeal, and an even annual proportion of the principal sum of each bond shall be payable by coupon on the second day of January of each year after its date and until the whole is paid, and the interest shall be payable semi-annually by a coupon on the second days of January and July respectively of each year, at the rate of seven (7) per cent per annum on all sums unpaid until the whole of said principal and interest is paid. Said bonds shall be issued in accordance with the provisions of said "Improvement Act of 1911."

Notice is hereby given that Tuesday, August 8th, 1922, at the hour of 8 o'clock p. m. at the office of the San Pablo School at the northerly side of Market Street between Fifth and Sixth Streets in the San Pablo Sanitary District of the County of Contra Costa, State of California are hereby fixed as the day, hour and place when and where any and all persons having any objections to the proposed work or improvement may appear before the said Sanitary Board and show cause why said proposed improvement should not be carried out in accordance with this resolution.

The Secretary of the said Sanitary Board is hereby directed to cause to be conspicuously posted in three of the most public places in said Sanitary District, in the manner and for the time required by law, copies of this resolution.

All of the herein proposed work shall be done in pursuance of an act of the Legislature of the State of California, designated the "Improvement Act of 1911" approved April 7, 1911, and amendments thereto.

I hereby certify that the foregoing Resolution of Intention was duly passed and adopted by the Sanitary Board of the San Pablo Sanitary District of Contra Costa County, California, at a regular meeting thereof held on the 18th day of July, 1922, by the following vote:

Ayes—Members Pownell, Carlfield, Rosa March and McCausland.
Noes—None.
Absent—None.

In Witness Whereof, I have hereunto set my hand and affixed the seal of the San Pablo Sanitary District, this 18th day of July, 1922.

(SEAL) R. V. MARCH, Secretary.

Approved:
F. A. McCAUSLAND, President.

Publish July 20 and 21.

NOTICE OF SALE OF BONDS.

NOTICE IS HEREBY GI[illegible] under and by virtue of a o[illegible] der of the Board of Sup[illegible] Contra Costa County, Stat[illegible] fornia, made and entered in [illegible] utes of said Board on the 3[illegible] July, 1922, the Board of S[illegible] of Contra Costa County wi[illegible] their office in the Court [illegible] Martinez, in the County o[illegible] Costa, State of California, on the 7th day of August, 192[illegible] o'clock A. M. to the highest [illegible] bidder for U. S. gold coin, [illegible] San Pablo School District o[illegible] Costa County, State of Califo[illegible] scribed as follows: Ten Bon[illegible] bered from 1 to 10 both incl[illegible] One Thousand ($1000.00) dolla[illegible] bearing interest at the rate o[illegible] per cent per annum, payable s[illegible] nually, to run as follows:

Bond No. 1 to mature one y[illegible] date, to-wit: on the first day [illegible] ust, 1923, and one consecuti[illegible] bered bond to mature on the f[illegible] of August of each year thereafter [illegible] til all of said bonds are paid.

Said Bonds to be dated Aug[illegible] 1922, and to bear interest fr[illegible] after that date.

All bids to be in writing a[illegible] ed by the bidder and address[illegible] H. Wells, Clerk of the Board [illegible] pervisors of Contra Costa Cou[illegible] marked "Bids for San Pablo [illegible] District Bonds."

All bids received subsequent [illegible] day and prior to and on the [illegible] day of August, 1922, up to 11 [illegible] A. M. of said day, will be o[illegible] said day.

No bids will be received [illegible] than par value of said bonds, [illegible] crued interest to date of deliv[illegible] unless accompanied by certified [illegible] of five per cent of amount bid.

The Legal Opinion of Messrs. [illegible] fellow, Moore, Eells & Orrick [illegible] Francisco, California, as to vali[illegible] said bonds will be furnished t[illegible] cessful bidder free of charge.

No conditional bid will be co[illegible] ed.

The Board reserves the right [illegible] ject any and all bids.

Dated July 3rd, 1922.

J. W. WEL[illegible]
Clerk of the Board of Supervi[illegible] Contra Costa County, State [illegible] fornia.

Publish July 19 to August 2, 19[illegible]

NOTICE OF SALE TO SATISF[illegible]

Notice is hereby given th[illegible] undersigned claims a Lien [illegible] pasturage and care of one [illegible] Nubian buck goat, black [illegible] with white crown, registered [illegible] American Goat Record 4165, [illegible] he will offer for sale and [illegible] goat at Public Sale for cash [illegible] money of the United States [illegible] highest and best bidder, on S[illegible] the fifteenth day of July, [illegible] No. 834 8th street, Richmond [illegible] nia, to pay amount of said li[illegible] wit: $196.00, together with cos[illegible] charges of making said sale.

Dated this 6th day of July, 19[illegible]

F. H. STEWA[illegible]

Publish, July 6-10t

HUDSON and ESSEX

A. L. Pearson's

4TH ST. GARAG[illegible]

(Agency)

331 Fourth Street

Tires, Tubes, Auto Accessori[illegible]

A few bagains in Used Cars

PHONE FOR APPOINTMENT

Anglo-Danish Bath

FOR RHEUMATISM

Electric, Tub and Cabinet Bath

MASSAGE AND ELECTRICAL TREATMENTS

Phone Kearney 4287—68 Post S[illegible]
San Francisco

RICHMOND CONSERVATORY OF MUSIC

Telephone Richmond 1764-J

Saturday July 9th, Enlarge[illegible]

Lessons will be resumed o[illegible] teaching staff. Specialty. Students trained for the professio[illegible]

906 Macdonald avenue

Prin. Aurora Thompson, A. G. S[illegible]

Prin. Aurora Thompson, A. G. S. M.

as teachers or performers.

Diplomas awarded.

14 YEARS IN OAKLAND

I do all your work personally. I have no operators.

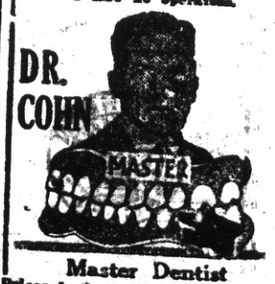

Master Dentist

Prices back to Normal. A Glance at these Prices will convince you.

$15 set of teeth.....$ 7.50
$30 set of teeth..... 15.00
$50 set o fteeth..... 25.0[illegible]
$10 crown & bdge. wk. 22k. [illegible]
$12.50 crown & bdge. wk., 22k rein..... [illegible]
$5 gold fillings & inlays, $1.00
$2 silver & cement fillings [illegible]
Painless Extraction..... [illegible]00
Extraction and filling free with other work. Lifetime Guarantee with all work. Examinations free. Hours, 9 a. m. to 8 p. m. Sundays, 10 to 12 A. M. Phone Oakland 7217.

1927 BROADWAY,
Corner 11th.

Raising the Family— Ma didn't know how THAT particular spot got there however!

Fisher

CLASSIFIED ADS.

Advertising Rates

Reading notices: 10 cents per line first insertion; 5 cents per line for subsequent insertions.

Political advertising per column-inch, 50 cents.

CLASSIFIED RATES
Minimum Charge, 25 cents

1 times	2 cents per word
2 times	3 cents per word
3 times	4 cents per word
4 times	5 cents per word
5 times	6 cents per word
10 times	9 cents per word

New Today

MEN WANTED

FOR SERVICE IN THE PULLMAN COMPANY SHOPS AT RICHMOND, CALIFORNIA.
Car Builders (Carpenters).
Painters (Varnishers).
Varnish Rubbers and Polishers.
Car Repairers.
Sheet Metal Workers.
Blacksmiths.
Tinsmiths.
2 Stationary Firemen.
Upholsterers.
Mattress Makers.
Seamstresses.
Electricians.
Cabinet Workers.
Pipe Fitters.
Helpers (All Classes).
One Acetylene Welder.

Whereas, during the latter part of June, 1922, The Pullman Company laid off its several employes at its shops at Richmond, California, pending the taking of an Annual Inventory of its properties at said place, in common with like action taken by said Company at its other Shops throughout the United States, and,

Whereas, said inventory having been completed and said Company now being in a position to resume work at said shops, it wishes to secure the services of men and women in the several trades required for its business at said place;

Notice is therefore given that men and women are wanted to fill said positions.

Applications for employment will be made to the Management of the Shops as stated above. 7-20-4t

Healing Cream
Quickest Relief
For Head Colds

Colds and catarrh yield like magic to soothing, healing, antiseptic cream that penetrates through every air passage and relieves swollen, inflamed membranes of nose and throat. Your clogged nostrils open right up and you can breathe freely. Hawking and snuffling stop. Don't stay stuffed up and miserable.

Get a small bottle of Ely's Cream Balm from your druggist. Apply a little in the nostrils and get instant relief. Millions endorse this remedy known for more than fifty years. —Adv.

THESE PAINTERS CARRY LIABILITY INSURANCE

ZEB KNOTT
SHERWIN-WILLIAMS PAINTS
STAINS AND VARNISHES
All Grades of Wall Paper
Painting and Paper-Hanging
812 South Seventh street.
All Work Guaranteed

Kuudson Auto Top Company
AUTOMOBILE TRIMMING
TOPS RECOVERED
SEAT COVERS
2525 Broadway
Oakland, Calif.
ESTIMATES CHEERFULLY GIVEN

$10 ON EVERY $100
on a certain high grade preferred stock.
Write for bank references, financial statement, etc.
J. E. THOMPSON & CO., Inc.
126 Liberty St. New York

Real Estate

FOR SALE

$4000—SOME TERMS
Two flat building; 3 and 4-room flats, garage under; 3-room modern house in rear, brings in $55.50 per month., shows big interest—first-class investment.

$1200—CASH, FULL PRICE
4-room modern cottage, partly furnished. This is a real bargain and priced to sell immediately.

$2650——HALF CASH
5-room modern bungalow, about 4 years old; beautiful high lot; must be seen to be appreciated.

$4950—TERMS
5-room strictly modern bungalow, with concrete basement, with 50-foot corner on Barrett, East of 23rd; an excellent location. Will consider taking light auto as part payment.

We have two fine building lots on 8th street, just off Barrett, as well as many other fine buys in vacant property.

CONN BROTHERS
263 Sixth St. Phone Rich 687

Wanted

MARRIED MAN WANTED for good permanent outdoor position partly collecting. Box "J". Record Herald. 7-6-3t

WANTED—Man with car to sell best low priced cord tires made. $100 per week and expenses. Wolfe Tire Co., 227 Canal, Benton Harbor, Mich 7-1-1t

WANTED—Salesman with car. Cord tires at prices below competitors. $100.00 and expenses. HYDRO-VULCAN TIRE CO., 1104 S. Michigan Ave., Chicago, Illinois.

MAN WANTED for permanent outdoor position partly collecting Must live in Richmond. Box "T" Record Herald.

HELP WANTED MALE—Two good live men or women who are influential to talk to friends about securities. Ten good friends worth $200. Address P. O. Box 1181, Richmond, Calif. 10-7-tf

Lost and Found

LOST—Richmond Pound Master's receipt book. Reward. Return to Record-Herald office. 7-1-3t

LOST—Pocketbook containing money and lodge receipts; return to Record-Herald office. 7-6-3t

LOST—Eastman kodak in leather case on Richmond car, Tuesday evening. Reward, 118-5th street. 11-13-tf

LOST—Package and hat between Point Richmond and C. street. Phone Rich. 86. 7-18-tf

For Sale or Exchange

For Sale

An acre of ground, small house and well at an exceptional bargain: $100 is first payment and the balance at $20 a month including interest. Located just outside city limits of Richmond, convenient to car line. J. A. Waldy, Contra Costa Realty Company, 914 Macdonald Avenue, Phone Rich. 902. tf

Miscellaneous

ROOF REPAIRING—Telephone Richmond 1510. 5-30-1mo

HAIR GOODS

MADE TO ORDER FROM OUT hair and combings. 129 South 11th St. 6-21-1 mo

HAVE your suit cleaned and pressed at Nacks, 10th and Macdonald avenue. Phone 722. We call and deliver. Prompt service and [illegible]

Subscribe for the Record-Herald.

Subscribe for the Record-Herald

For Sale or Exchange

FOR SALE—Ford touring 1919, Starter, A-1 condition, $300. Cash. Phone 357. 7-13-3t

READ
THINK
ACT

Now is your time to make yourself more independent by buying essential things pertaining to life.

I have lots and acreages of all description to sell, some close to Macdonald avenue. Will take foreign money, automobiles, diamonds, pianos phonographs as a part or as a whole in trade. Terms if desired. For any information write Box "A" Record-Herald.

FOR SALE—By owner, 5-room house with bath, 441 Fourth street. Owner on premises all day. July6-3t

FOR SALE — Fine span of gray mare, 1650 lbs; one 4-year old and 1 two-year-old colts; wagon, plows, etc.; 65 ton of fine oat hay. A first-class buy for someone at a low price. Can be seen at home of Frank Fray, San Pablo, after 4 p. m. Inquiry can made at the San Pablo Hotel. 7-6-3t

CHICKENS FOR SALE—Must be disposed of at once. 312 39th St. Phone 266. 6-1-tf

THREE GOATS FOR SALE— Coming fresh July 11th, 1922. Good milkers. Address Post Office Box 194, Rodeo, Cal. 6-28-6t

FOR QUICK SALE, $2950—Buys our 5-room newly painted home. Fine place, built in fixtures, cac. $1250 cash, balance $25 monthly, including interest. Location in the no corfire district. Box "S," Record-Herald. 7-11-3t

FOR SALE—$950 Cash—Lot 42, Block 33; 8th street between Nevin and Barrett. Address: B. Gibb, Box 302, Point Richmond. 6-28-5t

THOR SWINGING WRINGER electric washing machine only used 3 months. $100 cash or trade on Ford. Address Box 249 R. F. D., Richmond, Calif. 6-27-5t

FOR SALE—Good duck or fishing boat and 21 decoys; sports don't miss this bargain; only $15.00; Write Box 22, Rodeo, Cal. 6-23-6t

FOR SALE—Grocery, meat, cigar and tobacco store. Well located in Richmond. Rent reasonable. Price $1550. Well paying business. Am retiring—ACT QUICK. Phone 927, W. H. Sanford, 2221 Macdonald ave., Richmond. 7-14-tf

BABY CHICKS—Golden Buff, Brown and White Leghorns, Anconas, Black Minorcas, Buff Orpingtons, R. I. Reds, Barred and White Rocks. Enoch Crews, Seabright, Calif. 7-8-3t.

FOR SALE—4 wheler trailer, solid rubber tires. Timken bearings; also new Musso tent, made of extra heavy canvas, and collapsible gasoline stove. Adress 667 15th street 7-12-6t

FOR SALE—By owner, 100x100 foot lot and 5-room house with bath cold and hot water and electric lights at Post and 3rd street, San Pablo. Very reasonable. Owner on premises from 5 p. m. on. Am leaving town. 7-12-4t

FOR SALE—Studebaker 7-passenger touring car, $225 cash or terms; 126 Crest avenue. 7-11-3t

FOR SALE—White Leghorn chickens undressed, 30c lbs, and dressed 40c B. R. and R. I. R. 40c undressed 50c dressed. Phone 1547W. 509 Washington avenue. 7-9-tf

FOR SALE—Rabbits, dressed, and delivered at 30 cents per pound. Phone Rich. 1194-J 3032

FOR SALE—Dressed rabbits, 25c per pound at No. 1904 Macdonald avenue, Richmond. 7-19-3t

For Rent

WANTED TO RENT—Small cottage close in. Call Rich 1536. 6-28-5t

FOR RENT—Small store on Macdonald avenue; also 3 room furnished apartment. Call at 1725 Clinton avenue. 6-28-6t

FOR RENT—Furnished 6 room apartment, 432 8th street, telephone 946. 3-7-tf.

FOR RENT—Room, with or without board. Apply 255 Fifteenth street. June 27-tf

FOR RENT—New 6-room house on Laurel avenue, Stege; Telephone Oakland 2968. 6-24-12t.

FOR RENT — 2-room furnished apartment, $15 per month at 126 Crest avenue. 7 -11-3t

FOR RENT—House in rear. 4 rooms, bath and pantry. Rent $15.00. water included. 622 1-2 5th. 7-12-3t

FOR RENT—Modern 5-room house with garage. 312 39th St. Telephone 266. 6-1-tf

FOR RENT — 2 room furnished house keeping apartment $15 including water and light. 444 2nd street. 7-7-3t

FOR RENT—Garage at 223 Fifth street. 7-18-3t

Five-room house 106 Chanslor avenue. Apply 139 Second street, or phone Rich. 182. 7-18-4t

Cleaners and Dyers

"Let Mayer Do It." If you want your old suit made like new phone Rich. 452. Cleaning, men's repairing or pressing work called for and delivered. Mayers American Dyeing & Cleaning Works, 1116 Macdonald avenue. tf

WINDOW SHADES
Estimates Cheerfully Furnished
METROPOLITAN
Window Shade Factory
—A SHADE THE BEST—
1723 Telegraph Ave., Oakland
Lakeside 6718

Subscribe for the Record-Herald.

Wilson & Kratzer
Mortuary Chapel
DISSELL AVENUE AT SEVENTH

AN IDEAL FUNERAL HOME
Lady Attendant
Ambulance used exclusively for sick and injured.
TELEPHONE RICHMOND 1-1-3

Professional Cards

DR. J. B. SPALDING
Physician and Surgeon
DR. CLARA SPALDING
Women and Children
Telephone: Richmond 20
Office 803 Macdonald Ave. Berry Bldg.

W. W. FRASER, M. D.
Homeopathic Physician & Surgeon
Office 707 Macdonald. Pillow Bld.
Phone 139-W

CROVER E. MILNES
Notary Public
1030 Macdonald Ave.
Office Phone 70
Residence Phone 763

J. R. DODGERS
Attorney at Law
Martinez - - California

Phones — Office 429; Res 853
BERT CURRY
UNDERTAKER and EMBALMER
Ambulance Service
332-336 11th St., Near Macdonald
RICHMOND, CALIF.

VIAVI—THE WAY TO HEALTH
Mrs. May I. Jolls, Manager
Phone Fruitvale 2297-J
Office: Room 10, Berry Bldg.
Hours: Wednesdays, 1:30 to 4 P. M.

NOTARY PUBLIC
I make and acknowledge all kinds of legal papers; deeds, mortgages, contracts, leases, etc. Houses to rent, fire insurance.
E. G. STIDHAM
163 Washington Ave.
Office phone 868 Res. phone 920

Typewriters Repaired
Office has been established at
SHAFE'S GIFT SHOP
at 721 Macdonald avenue, by
E. L. BOUTEILLER
Prompt and efficient work. Call telephone Richmond 7, and leave your orders.

The C. O. D.
CLEANERS AND DYERS
of
Ladies' and Gents' Fine Garments
Hats Cleaned and Blocked a Specialty. There is nothing in our line impossible.
Try us for good work and quick Service
Main office, 11 Park Place. Phone Richmond 683. We call and Deliver.

You Will Be Pleased With the Suit Built by
JOHN E. SMALLEY
Maker of Fine Clothes
814 Ninth St. Richmond, Calif.

For Sale

EASY TERMS

—One five-room brand new house, garage, room for two cars. House modern in every way, electric lights, bath, sewerage.

—One four-room new plastered house. Small payment down. Balance like rent.

—These houses will have to be seen to be appreciated. Call up W. H. SANFORD immediately. Office 2221 Macdonald avenue, Telephone Rich. 927, and take a look at these houses. Stop paying rent.

FRATERNAL CARDS

SONS OF ST. GEORGE—Gladstone Lodge, No. 531. Meets first and third Tuesdays at Moose Hall at 8 o'clock p. m. B. Banner, secy. R. F. D. Box 147, Richmond. Fred Powell, pres.

WOODMEN OF THE WORLD—Lo. Cabin Camp No. 637 meets every Monday in W. O. W. Hall, 707 Macdonald avenue. Counsul Commander, J. L. Williamson; Clerk, H. L. Springer, 101 Ohio Ave.

CAMP ADMIRAL DEWEY, No. 46—United Spanish War Veterans, meets 1st and 3rd Fridays of each month at City Hall. Visiting comrades cordially welcomed. C. H. Kinsey, commander, W. A. Vickery, adjutant, 144 16th St.

GOLDEN GATE COUNCIL, No. 2 Jr. O. U. A. M.; meets Wednesday nights at the small hall in Pythian Castle. O. H. Benne, Recording Secretary, P. O. Box 1131, Richmond, Calif.

NATIVE SONS.—Richmond Parlor No.: 217, N. S. G. W.—Meets every Thursday evening in Pythian Hall, Sixth St. and Macdonald Ave. R. E. Coffey, Pres.; R.H.Cunningham Sec., 520 Ohio Street.

KNIGHTS OF PYTHIAS, Richmond Lodge No. 13, meets every Friday night at K. of P. Hall, Fifth St. near Macdonald. Visitors always welcome. E. S. Gregory, C. C.; F. G. Blackhart, K. of R. & S.

FRATERNAL BROTHERHOOD
Richmond Lodge No. 217 will meet hereafter in Musicians' Hall every Monday night.
MARGARET C. ROGERS,
Secretary.

Seventh Street
Garage
and
Machine Shop
822 Seventh St.
E. DIVERS, G. Orie
E. Peterman, Props.
AUTO REPAIRING
Welding, Battery Recharging,
Ignition Work, Towing
Service
Full Line of Tires and Accessories
Open till 9 p. m.
Phone, Rich. 841

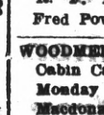

My stomach, kidney and liver were in bad condition. The lower part of my body pained me awfully. I could hardly, lie on either side and sleep. My bowels were hard to move and painful. I treated with other doctors and medicines, but did not seem to do me much good. After taking six weeks Kong Wah Herbs I feel like a new woman.
(Signed) MRS. R. ARMOUR,
849 37th St.
Kong Wah Herb Co.
Each individual case studied especially and herb tea prepared accordingly, so as to give the quickest relief and best results.
2781 Telegraph Ave., Cor. 29th.
Phone Oak. 4886. Consultation Free

Dr. Wong Him Herb Co.

Wholesale Importers
Why take drugs and poisons?
Why not try our herbs? Thousands in this vicinity can testify to their marvelous cures.
1701 Webster St. Oakland, Cal.
March 3, 1922.
Hearing of the wonderful cures Dr. Wong Him has made I thought I would give him a trial. After going around to different doctors, none seemed to know what ailed me. But Doctor Wong Him did. He has just cured me of a bad case of Diabetes and Kidney trouble.
MRS. L. A. FONTE,
56 North District,
San Mateo, Calif.

Stomach As Heavy As Lead

March 16, 1922.
I suffered from dysentery and difficult breathing, my bowels moving constantly with bloody discharges. I also had murning indigestion and my stomach felt as though there was a piece of lead in it. Failing to get relief elsewhere, I took the herbs of the FONG WAN HERB CO. for two weeks. My former complaints have left me entirely and I am now enjoying good health.
MRS. P. J. SNOWBERGER,
1409 Madison St., Oakland, Calif.

Suffered Unnecessarily
Oakland, Feb. 3, 1922.
At intervals I suffered severe pleurisy pains which began in the right side of my chest and ran around under my arm into my shoulder blade. It was both painful and difficult to raise my arm. I had taken various sorts of treatment for the trouble, but had found no relief.
Now, after seven weeks of the FONG WAN HERBS, the pain in my chest is entirely gone and I feel quite well. I bought the herbs in packages and cooked them at home.
MRS. F. CATCHART.
Fong Wan Herb Co.
The Most Reliable
Each individual case studied carefully and tea prepared accordingly.
548 8th St., cor. Clay, Oakland.
Phone Oak. 3767. Consultation Free

Leo Persico
Phones Richmond 54 and 572
1015 MACDONALD AVE.
ALL THESE LISTINGS ARE CLOSE IN

Home, Sweet Home!
It Is A Beauty!
$2750, Terms
Five-Room Bungalow, large rooms; all modern conveniences; on corner lot, 37-1-2 ft. garage, plenty of sunshine at cost me $3,500. I lose, you win by bargain for quick sale.

OH BOY! LISTEN TO THIS!
$2450—$600 DOWN
6-room up-to-date home, fireplace, book cases, all built-in features, fruit trees, garage, 2 lots, close to 23rd street. Just the place for the man with a family myfly shridu cmfwyp cmfp family.

$3050—$600 DOWN
5-room house; 3 garages; two lots; near Bissell avenue.

SMALL FARM IN THE CITY
$2850—$600 DOWN
8-room modern house on 6 lots, barn, garage, 2 chicken houses, few blocks from 23rd street.

$3000—$600 DOWN
5 rooms; hardwood floors, fire place; on 11th Street.

$1750—$300 DOWN
4 room cottage; 2 lots; garage; 2 blocks from car line.

YES! WE HAVE OTHERS!
Leo Persico
1015 Macdonald, Phones 54 & 572

FIRST CLASS DRESSMAKING
MODERATE PRICES
ANITA GIANNASI
61 Park Place Point Richmond

Teeth for $4.50. Best Set, $15. Best Set Gold Crowns, $22. Better, no matter how much you pay, including your choice of base plate material (metal excepted). Guaranteed 10 years. $10.
MY EXTREMELY LOW PRICES
Teeth as low as $7.00
Best Set of Teeth (either set) 17.00
Gold Crowns (22 karat) 3.00
Bridge work (22 karat) 3.00
Porcelain Crowns 3.00
Gold Fillings ..... $1.00 up
Gold Inlays ..... $1.00 up
Synthetic Porcelain Fillings ..... $1 up
Silver Fillings ..... 50c up
Cement Fillings ..... 50c up
Teeth extracted (painless) $1.00
No charge for Painless Extractions and Cleaning, when other work is contracted for.
Old gold is valuable. I pay cash or allow you full value for it on dental work—NOT A DENTAL PARLOR: A PRIVATE high-class up-to-date, SANITARY dental office with sterilized instruments and gentlemanly operators whom you will not be ashamed to recommend to your friends.
EXAMINATION FREE
DR. W. F. MEYER
1539 San Pablo Avenue, Oakland
Phone Lakeside 1821
Hours 8:30 to 6—Sunday 9 to 11

PIONEER GARAGE
10th and Ohio
WHERE GOOD WORKMANSHIP AND REASONABLE PRICES
Are At Your Service

Dollars Spent With Our Advertisers
Buy Good Goods Right

RICHMOND RECORD HERALD
A RICHMOND PAPER FOR RICHMOND PEOPLE

Our Morning Ads. Point the Way to
Save Money Today

RICHMOND RECORD-HERALD, RICHMOND, CALIFORNIA. THURSDAY, JULY 20, 1922

Rogers Hornsby Gets 25th Homer

St. Louis, Mo., July 19.—Rogers Hornsby crashed out his twenty-fifth homerun of the season in the ninth inning of today's game between Boston and St. Louis, with Mann and Smith on bases, winning the game for St. Louis, 7 to 6. The local Nationals' slugger now has surpassed the modern National League home-run record of 24, made by Gravvy Cravath of Philadelphia in 1915. The drive was made off Miller.

War Mothers Meet Tomorrow Evening

The regular meeting of the Richmond chapter, of War Mothers, will be held at 8 o'clock, Friday evening, July 21, at Pythian Castle. Mrs. Josephine Washburn will preside and there will be a report heard from the representative who attended the state convention at Los Angeles.

MERCHANT TO TOUR TAHOE

A. J. Abrams of the "Fashion" leaves on a ten-day motor trip to Lake Tahoe with a party of friends.

Holeproof Hosiery For Men, Women and Children

No. 190—Rib Top Mercerized for 75c

No. 680—Silk Faced $1.00

No. 2200 Silk full fashioned $2.25

Child's Dress 1180
Sizes 2-4-6
Price 30 cents

Present this ad and get a work shirt for

50c

The Fair

C. C. OLNEY

731 Macdonald Avenue. Phone Richmond 811

Among Other Attractions for Drug Store Shopers—
Today will begin the

"9 TO 99" SALE

On All Nationally Advertised Goods

Goods well known—and RELIABLE—at prices you will like to know. A limited time sale of seasonable essentials—an opportunity to prove your loss if you miss it. Values beyond imagination but to SEE is to realize. Don't pass up this chance.

SALE ENDS 9 p. m. Saturday

9c To 99c

9c POWDER PUFFS, GAINSBOROUGH HAIR NETS, EL VAMPIRO

49c ARMANDS POWDER, DJER-KISS, and HIND'S HONEY and ALMOND CREAM

19c BOX STATIONERY, ALL 25c TOOTH BRUSHES, COLGATES TOOTH PASTE

59c NUJOL, CUTEX SETS, POND'S CREAMS

29c ROYAL LINEN STATIONERY, SAL HEPATICA, SLOAN'S LINIMENT

69c COTY'S FACE POWDER, STACOMB

89c MAURINE COLD CREAM, IVORY COMBS; 12 CAKES CRYSTAL Hard Water SOAP

39c WATKINS COCOANT OIL, MENNENS SHAVING CREAM; MAG-LAC TOOTH PASTE

79c VINOL, MAURINE BEAUTY LOTION

99c COTYS NIPS, SCOTTS EMULSION, HOT WATER BOTTLES

None C. O. D. Charged To Dealers

ROYAL PHARMACY
PRESCRIPTION SPECIALISTS
812 McDONALD AVENUE
H. R. SELVY
We Deliver Free Phone Rich. 330

Point Happenings

POINT EASTERN STAR CHAPTER MEET TONIGHT

Point Chapter, Order of Eastern Star, will hold their first regular meeting at 8 o'clock this evening in the Masonic temple, Point Richmond. Worthy Matron, Mrs. H. G. Stidham, will be in the chair.

M. E LADIES' AID PREPARE FOR FOOD SALE

Preparations are rapidly being completed for the cooked food sale to be held by the Ladies' Aid Society of the First Methodist church on Saturday at 160 Washington avenue. An attractive list of home cooked food will be on sale by the ladies. Mrs. W. T. Gibbons heads the committee in charge.

L. W. DICELY LANDS BIG TROUT AT TAHOE

L. W. Dicely, of the West Side, who has been spending a several-weeks' vacation near Lake Tahoe, hooked an 8 1-4 pound Lochleven trout in Heather Lake. W. H. Page, W. J. O'Brien and "Red" Christopher vouch for the weight of the fish. The fishing was reported fine in the Lake Tahoe district, Christopher catching the limit on eleven consecutive days.

MRS. J .P. SMITH WILL BE BIRTHDAY CLUB HOST

The Nineteen-Eighteen Birthday Club will meet tomorrow at the home of Mrs. J .P. Smith, 33 Nevada avenue. A good turn-out is desired.

S. J. LITTLES HAVE HOUSE GUEST FROM WOODLAWN

Mrs. Fred Snavely, former resident, and now living in Woodland, has been visiting here as the guest of Mr. and Mrsr. S. G. Little, 302 Nichol avenue.

DELTA CLUB BOYS PRACTICE HARD FOR SEASON AHEAD

The Point Richmond Delta Club baseball team has put in some hard practice every night this week in preparation for the strenuous schedule which is being lined by Manager Dutra. The boys are now discussing ways and means for getting new suits for the team and plan to book with Oakland clubs soon. The club plans to enter an Oakland mid-winter league at the close of the season.

CHARLES DORN WILL TAKE VACATION SOON

Charles Dorn, popular proprietor of the soft drink parlor on West Richmond avenue, plans to leave within the next several weeks on his annua vacation trip.

Coast League

San Francisco	66	41	.617
Vernon	63	42	.600
Los Angeles	57	52	.523
Oakland	54	54	.500
Salt Lake	52	52	.500
Seattle	48	58	.453
Portland	43	61	.413
Sacramento	42	65	.393

RESULTS

Oakland 5, San Farncisco 0.
Los Angeles 7, Vernon 0.
Salt Lake 7, Portland 6.
(13 innings)
Seattle 4, Sacramento 3.

HOW THE SERIES STAND

Oakland 2, San Francisco 0.
Los Angeles 2, Vernon 0.
Salt Lake 2, Portland 0.
Seattle 2, Sacramento 0.

Georgia Peach "Poor Old Man" Says K. M. Landis

Chicago, July 19.—Kenesaw Mountain Landis baseball commissioner, took a look at the papers today and learned to his surprise, that Ty Cobb was giving George Sisler a desperate can League.

"Cobb batting .406; Sisler .420; Cobb gets five hits in one game, including a fight for batting honors of the Ameri- home run," read the commissioner.

"Ain't it a shame about poor old man Cobb," Landis said. "They said he was slipping and ready for the home for the aged.

"Five hits in one game—one a homer," mused the former Federal Judge, "—and this after seventeen years in the American league."

Newspaper Man Joined Here by Wife

M. E. Welborn, advertising specialist on the staff of the Record-Herald has taken apartments at the Star apartments, Barrett and Eleventh and was joined yesterday by his wife who came up from Santa Clara.

FUNERAL SERVICES TODAY FOR MISS ETHEL A. SNOW

Funeral services for the late Miss Ethel Arena Snow, who passed away Tuesday at her home in San Pablo, will be conducted at 2 o'clock this afternoon from the mortuary chapel of Bert Curry. Interment will be in Sunset View cemetery.

Too Late to Classify

Want to hear from owner having farm for sale; give particulars and lowest price. JOHN J. BLACK, California street, Chippewa Falls, Wisconsin. 7-20-22

Modern 5-room flat. Will be vacant July 24. Apply 1015 Nevin avenue. 7-20-3t

Young white Pylmouth Rock chickens and good bicycle. Apply 522 Fourth street. 7-20-3t

Five-room modern flat, centrally located. Rent $25. Apply 420 Fifth street. 7-20-4t

Rub Rheumatic Pain, Soreness, Stiffness

What is rheumatism? Pain only. St. Jacobs Oil will stop any pain so quit drugging.

Not one case in fifty requires internal treatment. Rub soothing, penetrating "St. Jacobs Oil" directly upon the "tender spot" and relief comes instantly. "St. Jacob's Oil" is a harmless rheumatism and sciatica liniment, which never disappoints and cannot burn the skin.

Limber up! Quit complaining! Get a small trial bottle from your druggist, and in just a moment you'll be free from rheumatic and sciatic pain, soreness, stiffness and swelling. Don't suffer! Relief awaits you. Old, honest "St. Jacobs Oil" has cured millions of rheumatism sufferers in the last half century, and is just as good for sciatica, neuralgia, lumbago, backache, sprains and swellings.—Adv.

Crude Oil Price Drops 25c Barrel

Pittsburgh, Pa., July 19.—A cut of 52 cents a barrel in the price of Pennsylvania crude and other grades of oil quoted here was announced when the market opened today. The new prices are: Pennsylvania, $3; Cabell, $1.86; Somerset, $1.65; Somerset light, $1.90, and Ragland, $1. Corning, which was cut 15 cents yesterday, was unchanged at $1.90 today

Findlay, O., July 19.—Following yesterday's reduction at 25 cents a barrel in six grades of Wyoming crude oils, the Ohio Oil Company today announced another cut in the same grades. New quotations are: Grass Creek, $1.50; Big Muddy, 90c; Elk Basin, $1.50; Lance Creek, $1.40; Hock Creek, $1.00; Mule Creek, 80c

Independence, Kas., July 19.—A cut of 25 cents in the price of crude oil was posted late yesterday by the Prairie Oil and Gas Company here The new price is $1.50 for Kansas and Oklahoma oil and $1.75 for North Texas oil. Prairie tankage being filled and the rail strike preventing oil car shipments are the reasons given by company officials for the cut.

Dallas, Texas, July 19.—The following reduced prices in crude oil have been announced by the Magnolia Petroleum Company, effective upon announcement: Augusta, Kansas, $1.50; Yale, Commanche, Kushing and Duncan, Oklahoma, $1.50; Electra-Burk Burnett, Henrietta, Morgan, Ranger and Stephens County districts, Strawn and Thrall, Texas, $1.75. This is a reduction of 25 cents.

Chicago, July 19.—Standard Oil of Indiana has reduced gasoline two cents a gallon and refined oil one cent throughout its entire territory.

Casper, Wyo., July 19.—All grades of crude oil have been reduced 25 cents a barrel.

De Molay Invited To San Jose

Richmond Chapter, Order of DeMolay, has received an invitation to participate in the picnic to be given by Peninsular Chapter, Order of De Molay, on Sunday, July 30, at Alum Rock Park, San Jose. Richmond Chapter will meet on Wednesday evening, July 26, in Richmond hall. An interesting meeting is being arranged.

The advisory council of the Richmond DeMolays, composed of nine Royal Arch Masons, will confer the third degree on a candidate on Friday, July 21, at Point Lodge hall. An invitation to attend is extended all Master Masons.

MARRIAGE LICENSE

IRWIN-MEYER—Arthur M. Irwin 37, and Miss Frieda E. Meyer, 23, both of Richmond.

LADIES AID MEMBERS WILL ATTEND FUNERAL

The president of the Wesley Ladies' Aid, Mrs. J. H. Chandler, requests that all members of the society meet at the undertaking parlors of Wilson & Kratzer at 2:15 today to attend the funeral of the late Mrs. Mary I. Campbell.

DANCE

Social dances every Saturday evening at W. O. W. hall. Good floor; good music; several prizes. Refreshments free. Gents 75c. Ladies free. 7-20-3t

NONE BETTER

Foley's Honey and Tar

is an old reliable family medicine for the relief of cold, cough, spasmodic croup, tickling throat, hoarseness, whooping cough, bronchial cough and the croup that lingers after the "flu." Made of clean, wholesome and tasteful pine tar and demulcent honey of the bees. Contains no opiates.

Mrs. Eva M. Church, 32 Howard St., New London, Conn., writes thus: "When I had a cold coming on I go right to taking Foley's Honey and Tar. I have used it for a number of years and always with good results."

NEW PRINCIPAL, FULL STAFF, SAN PABLO SCHOOL

H. T. Keeler has been elected principal of the San Pablo schools, and with a full and competent staff of assistants will be ready for the opening scheduled for Monday, July 31.

The district having recently voted an adequate bond issue, and having squared all debts, will start the new term hopefully. A full and high curriculum will be kept up, and will include manual training and domestic science.

Principal Keeler, a graduate of the University of California, and with a record of two years principalship in Oregon, will be assisted by Miss Marion Dommes, seventh grade; Miss Muriel Burness, sixth grade; Miss Dora Benson, fifth grade; Miss Anna Crowley, fourth grade; Miss Louise Oliver, third grade; Miss Grace Hafford, second grade; Miss Blanche Hopkins, first grade and domestic science.

NOTICE!

All knights are requested to be present at 7:15 sharp Friday night, July 21, as important business will be transacted. E. S. GREGORY, C.C.

MRS. W. S. PIERCE HOME

Mrs. Wilbur Pierce has returned from Yolo county where she visited with relatives for some time.

GIRLS! LEMONS BLEACH SKIN WHITE

Squeeze the juice of two lemons into a bottle containing three ounces of Orchard White, which any drug store will supply for a few cents, shake well, and you have a quarter pint of harmless and delightful lemon bleach. Massage this sweetly fragrant lotion into the face, neck, arms and hands each day, then shortly note the beauty and whiteness of your skin.

Famous stage beauties use this lemon lotion to bleach and bring that soft, clear, rosy-white complexion, also as a freckle, sunburn, and tan bleach because it doesn't irritate.

BIG Stock Reducing SALE

of interest to all men

NOW ON

Al Schneider
TAILOR and HABERDASHER
618 Macdonald Avenue

—It will pay you to come and investigate the wonderful values offered in tailored suits and furnishings.

A New Way Of Selling Remnants

Last Ends, Remnants, Short Pieces—Dress Lengths, Skirt Lengths, Waists Lengths—Silks, Woolens, Wash Goods; in one Final Clean-Up, Friday and Saturday! Selling Remnants a "New Way"—the Last yard at Half Price!

Half Price For The Last Yard

And this applies to all Short Lengths—up to Six Yards We simply can't afford to have these short pieces cluttering up the stocks—so "Out They Go," Friday and Saturday. Half Price for the Last Yard!

By way of illustration:—suppose there is a 2-yard length of Gingham that regularly sells for 18c a yard. You pay 18c for the first yard, and 9c for the last yard! And this rule applies to all short pieces—Friday and Saturday!

READ'S
Dry Goods Store
730 Macdonald Avenue